Clarinet in B♭ 3

What's Going On

-kortversion-

M. Gaye
Arr: Wallin 2025

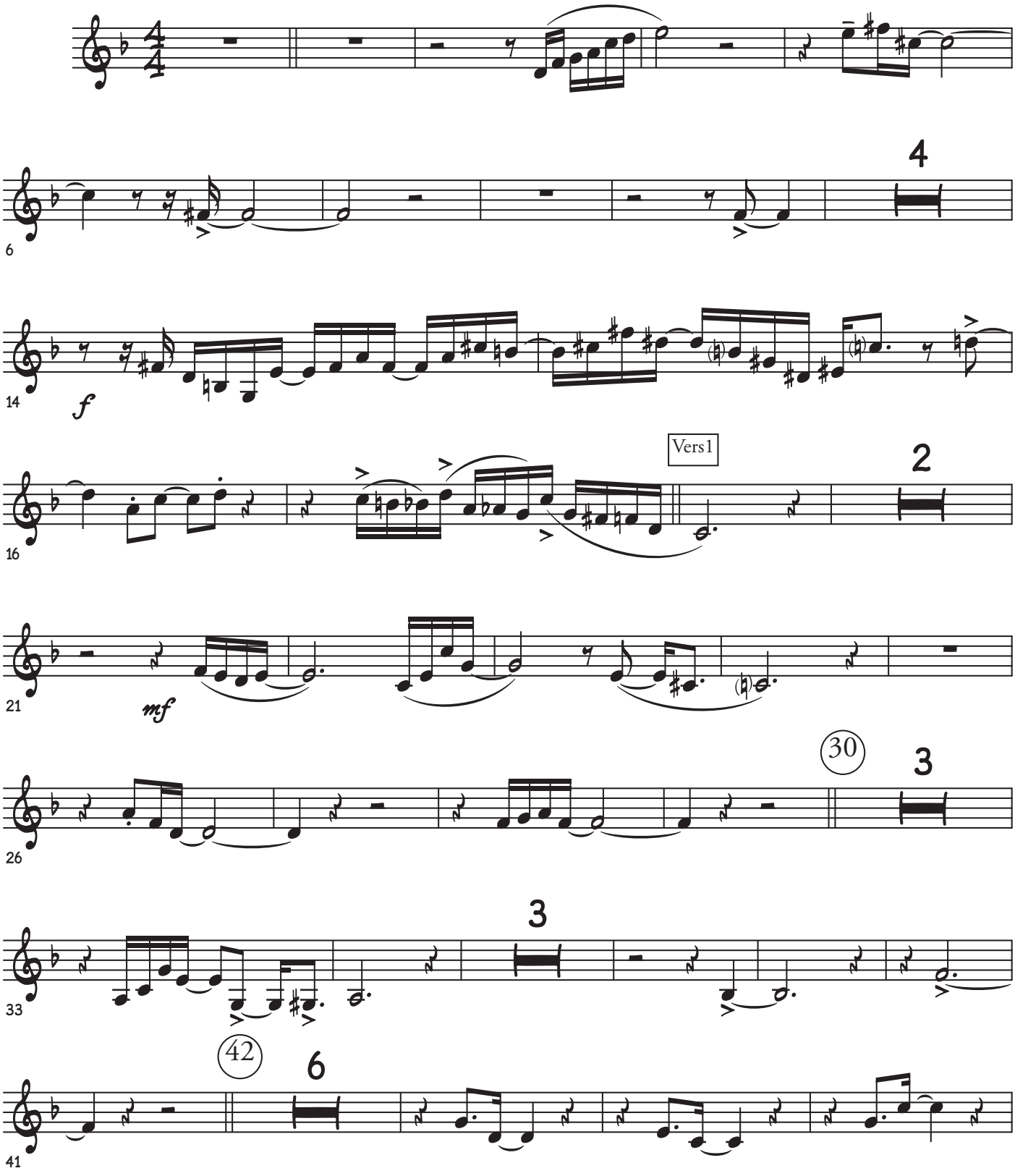

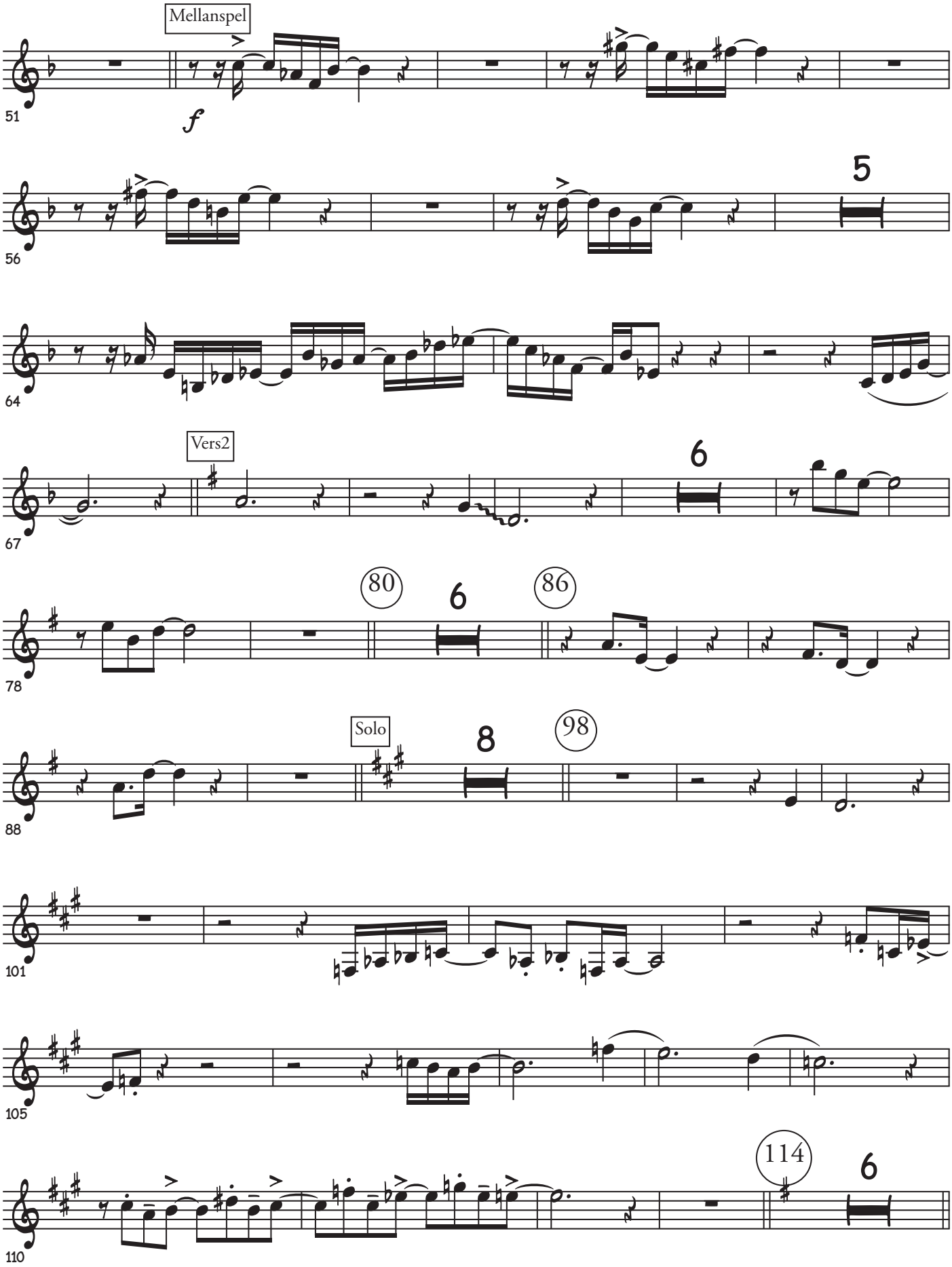
Mellanspel
f
5
Vers2
6
80
6
86
Solo
8
98
114
6

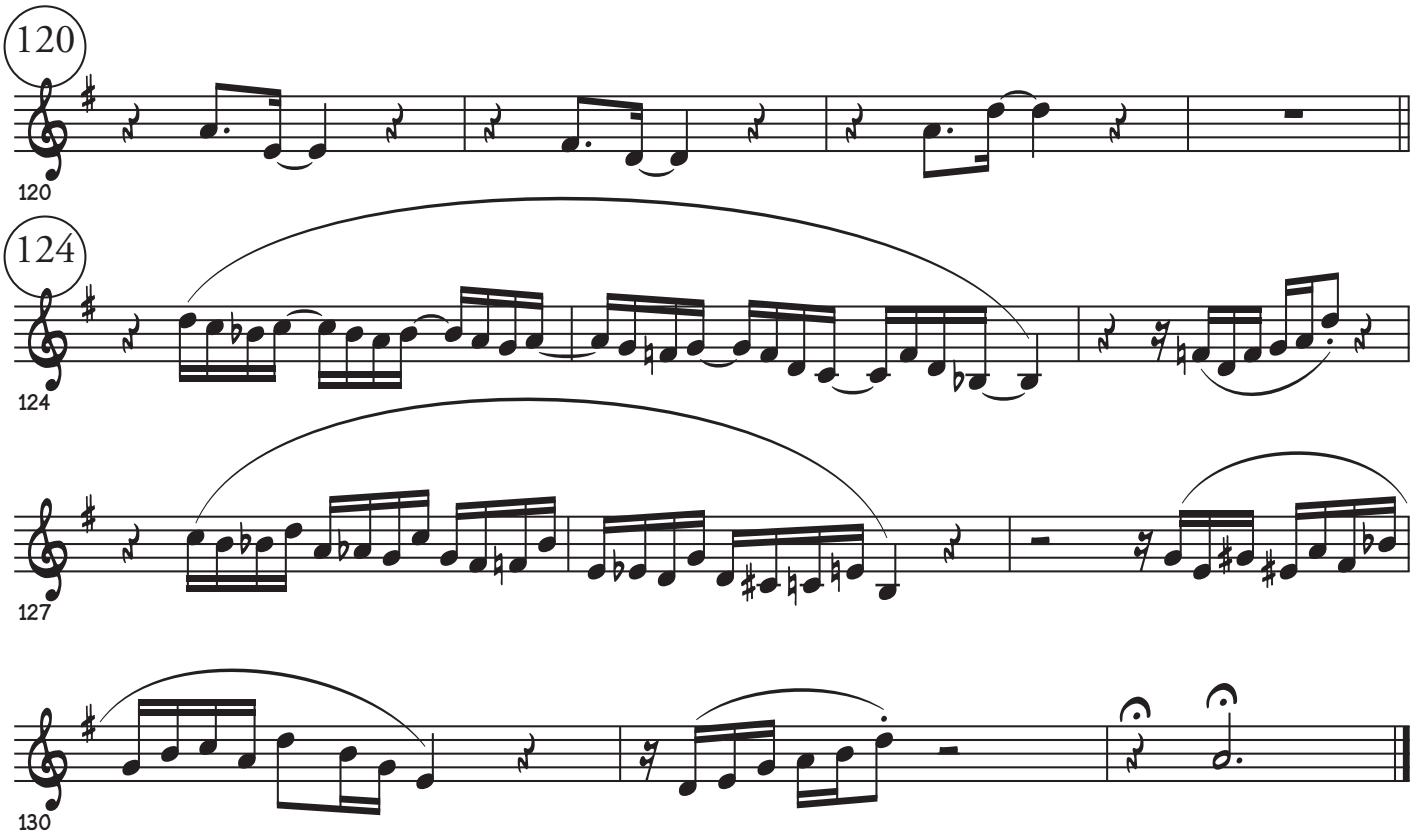
120
120
124
124
127
130