The Little Drummer Boy

Trombone 1
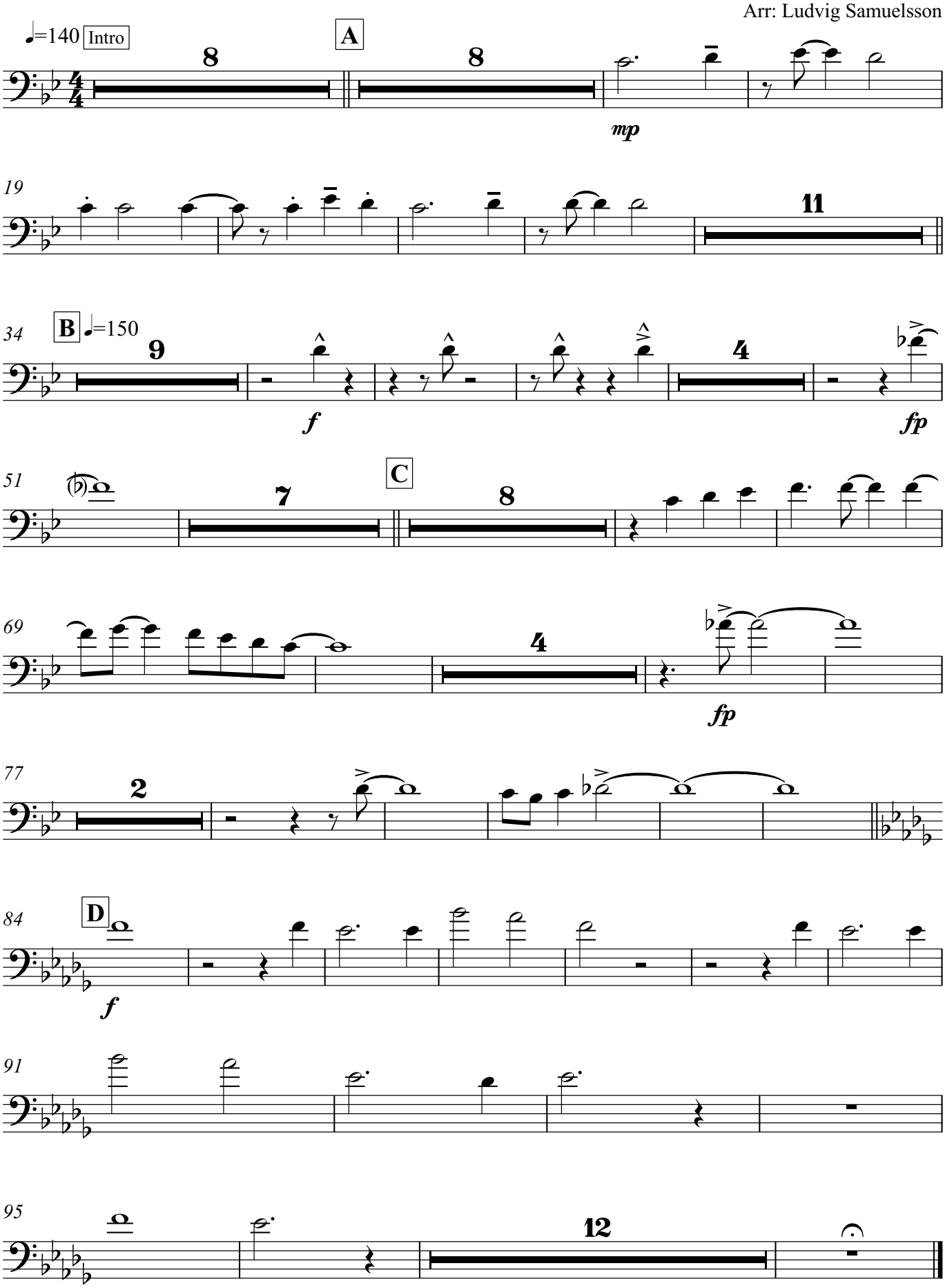
Katherine K. Davis
Arr: Ludvig Samuelsson