Thankful

Trombon 4

Weister-Andersson

Arr: Wallin 2023

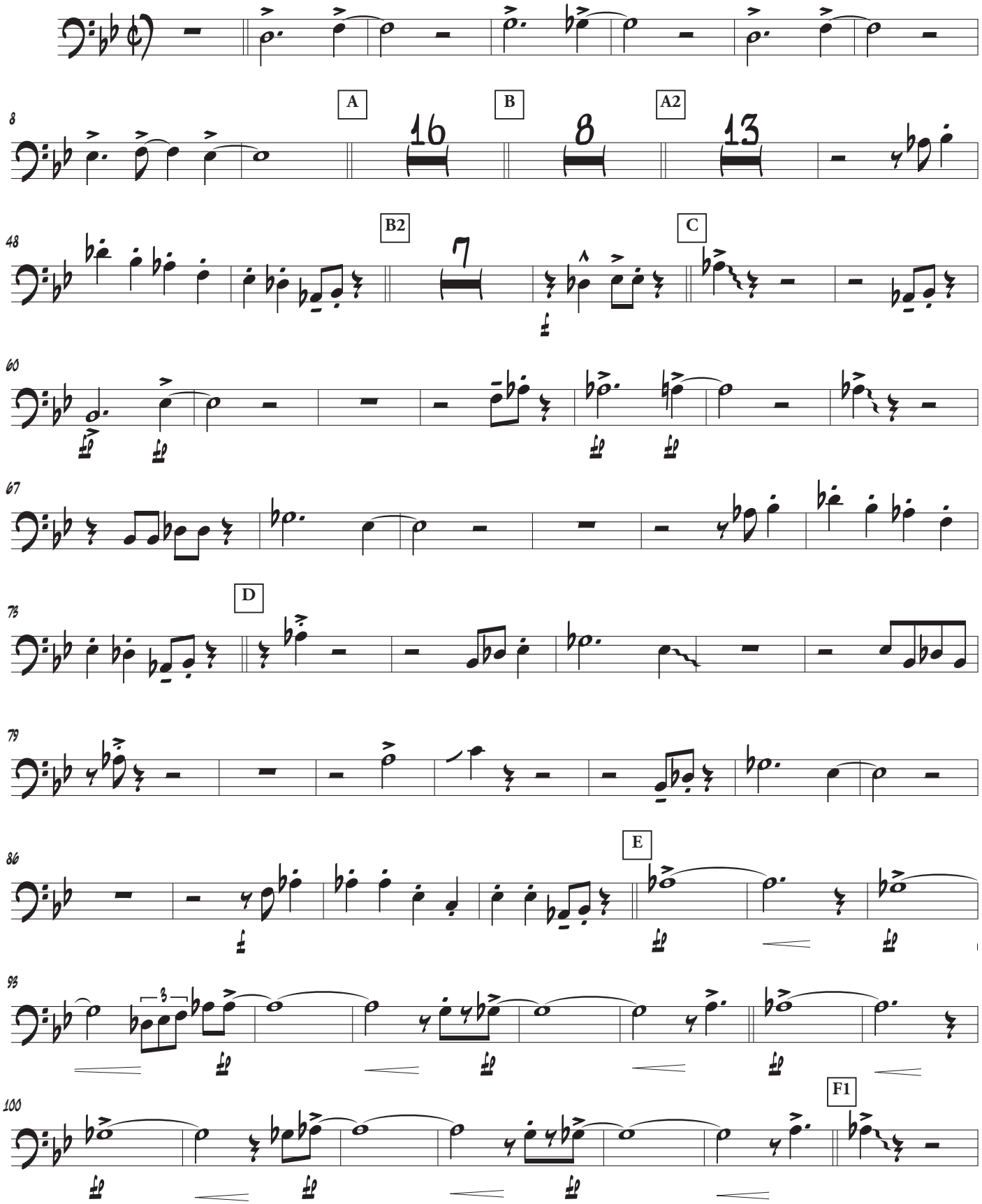

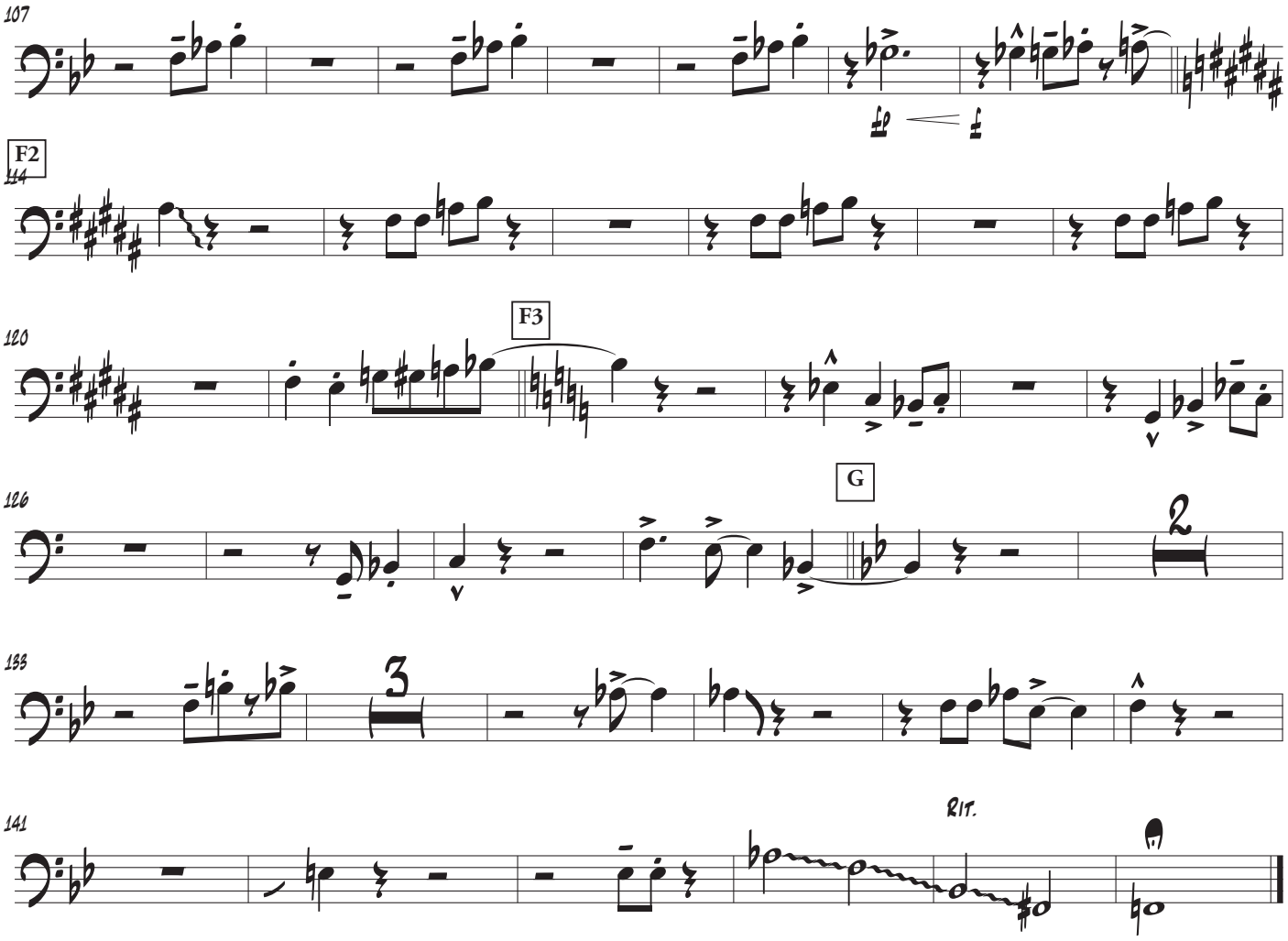
107
F2
114
120
F3
126
G
2
133
3
141
Rit.