Trumpet in B♭ 1

Someday We'll All Be Free

Donny Hathaway
Arr: Wallin 2025

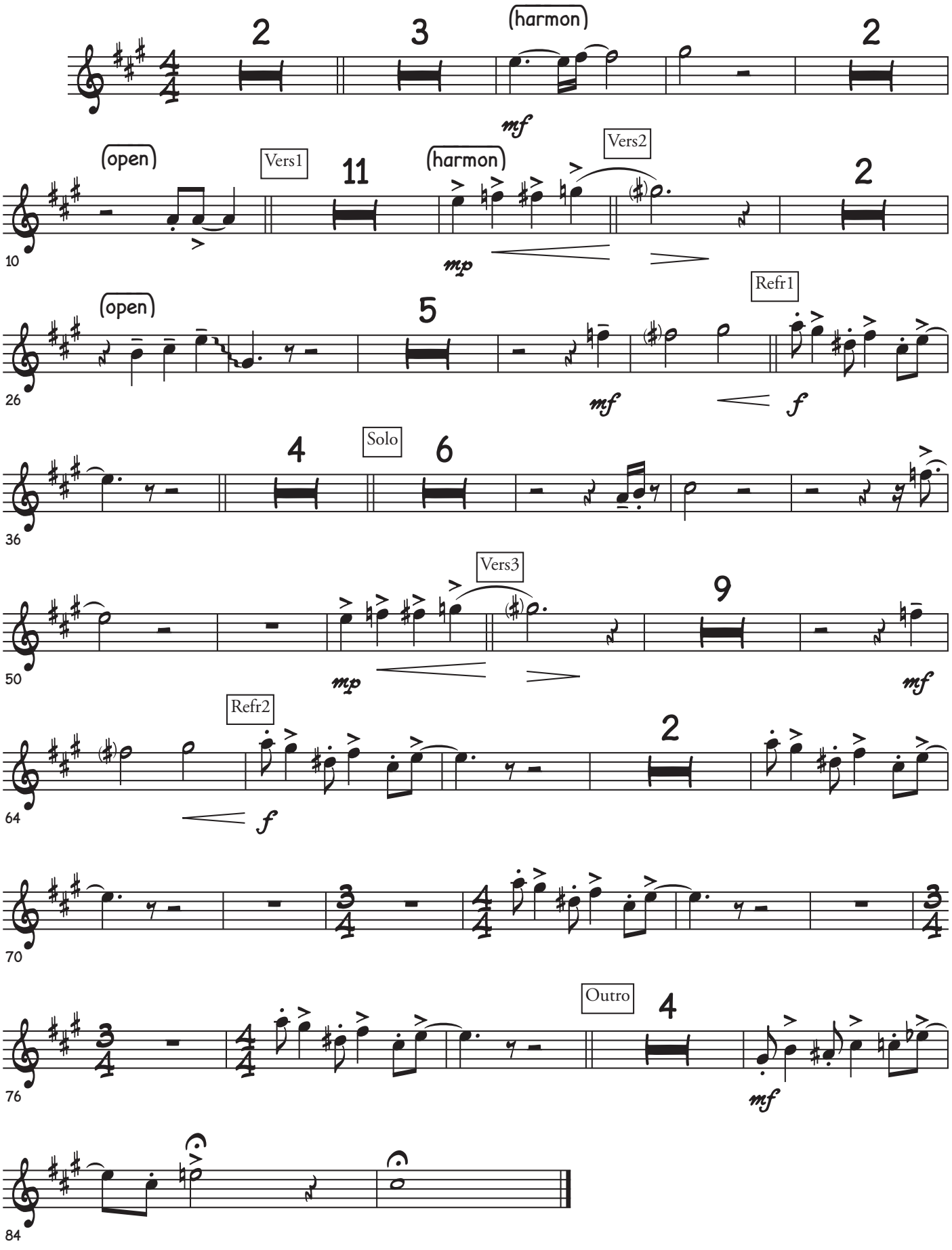

©