Trombone 2

Someday We'll All Be Free

Donny Hathaway

Arr: Wallin 2025

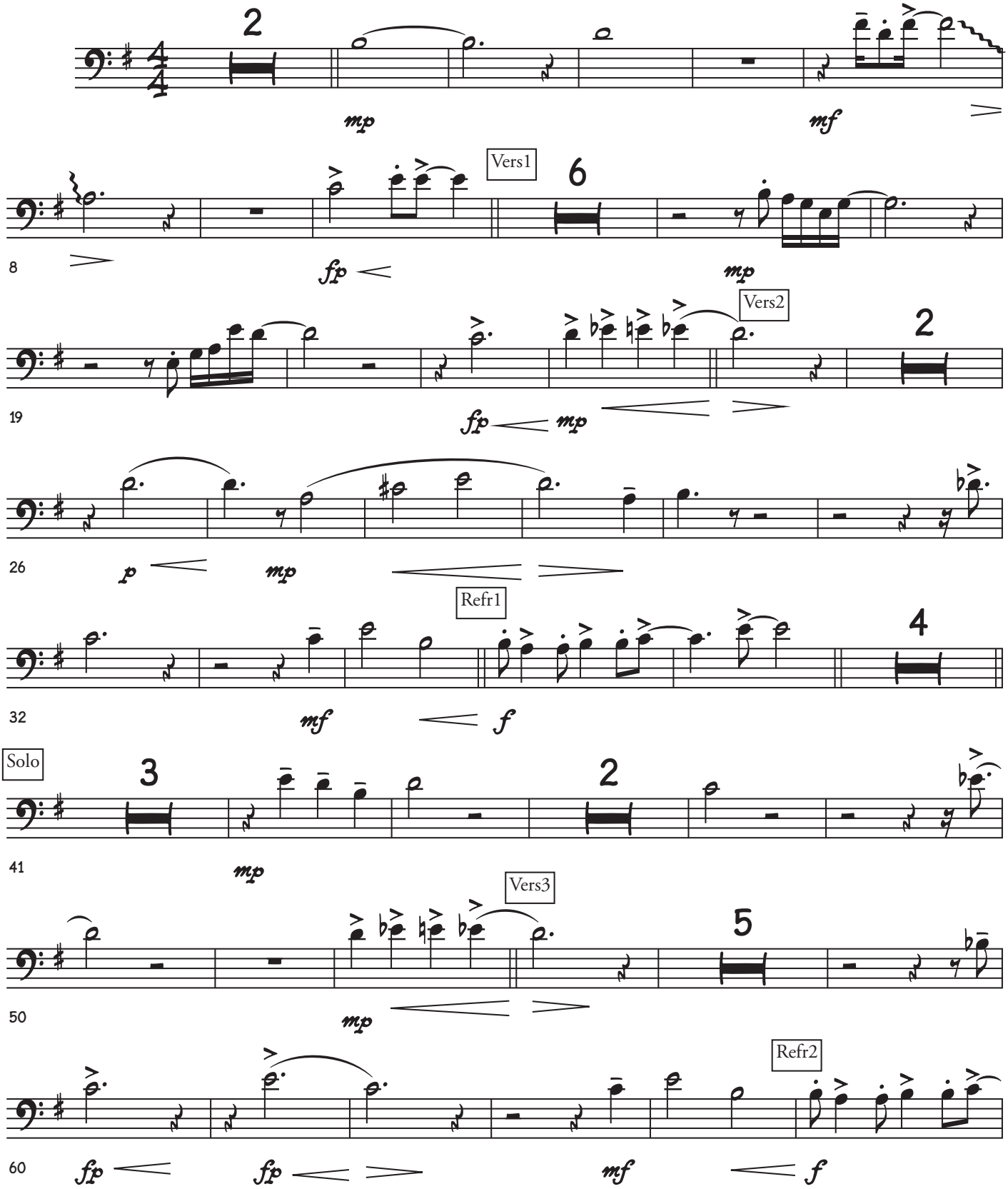

©

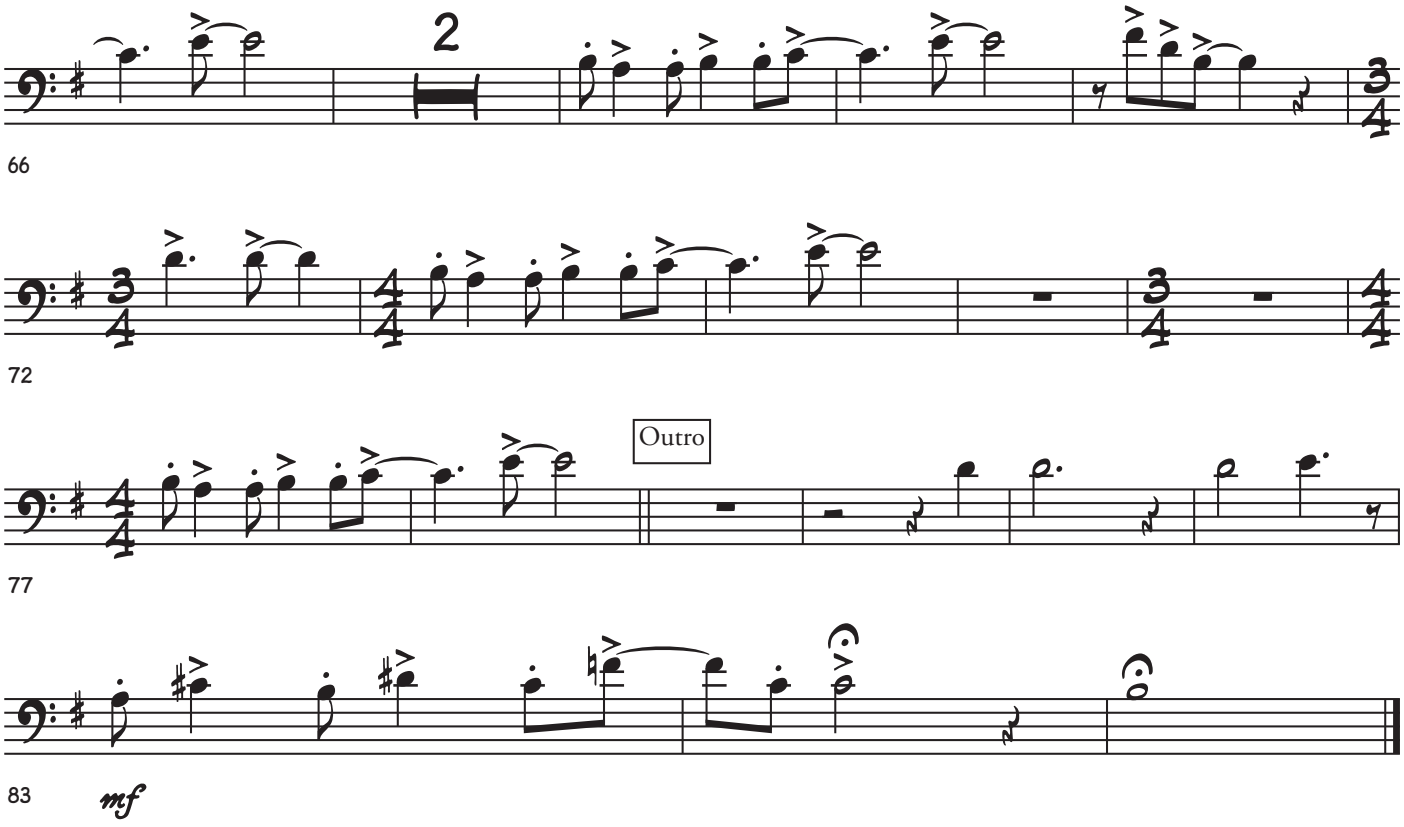
2
66
72
Outro
77
83
mf