Piano

Someday We'll All Be Free

Donny Hathaway

Arr: Wallin 2025

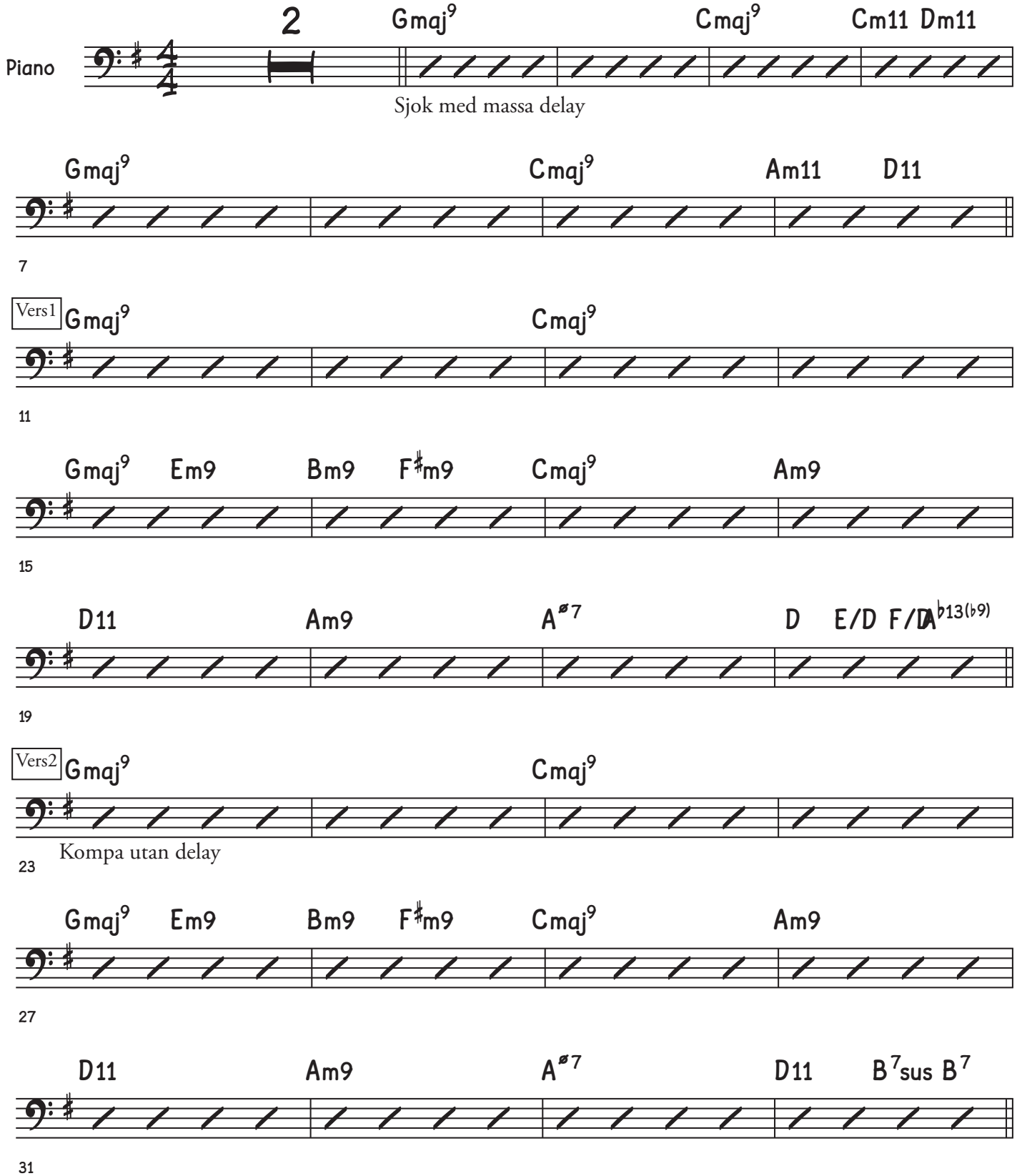

©

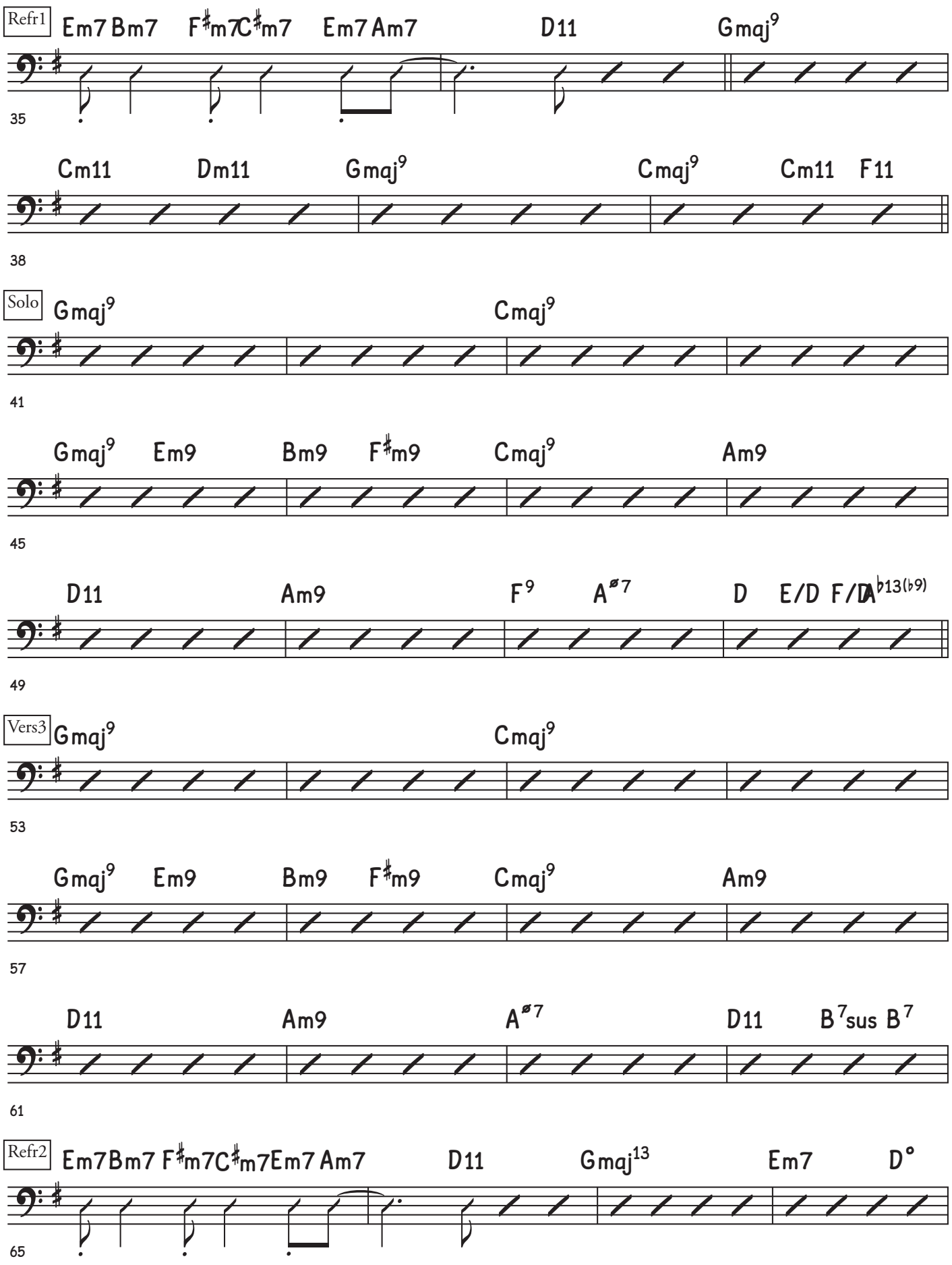
Refr1
Em7 Bm7 F♯m7 C♯m7 Em7 Am7 D11 Gmaj9
Pno.
35
Cm11 Dm11 Gmaj9 Cmaj9 Cm11 F11
Pno.
38
Solo
Gmaj9 Cmaj9
Pno.
41
Gmaj9 Em9 Bm9 F♯m9 Cmaj9 Am9
Pno.
45
D11 Am9 F9 Aø7 D E/D F/D A♭13(♭9)
Pno.
49
Vers3
Gmaj9 Cmaj9
Pno.
53
Gmaj9 Em9 Bm9 F♯m9 Cmaj9 Am9
Pno.
57
D11 Am9 Aø7 D11 B7sus B7
Pno.
61
Refr2
Em7 Bm7 F♯m7 C♯m7 Em7 Am7 D11 Gmaj13 Em7 D°
Pno.
65

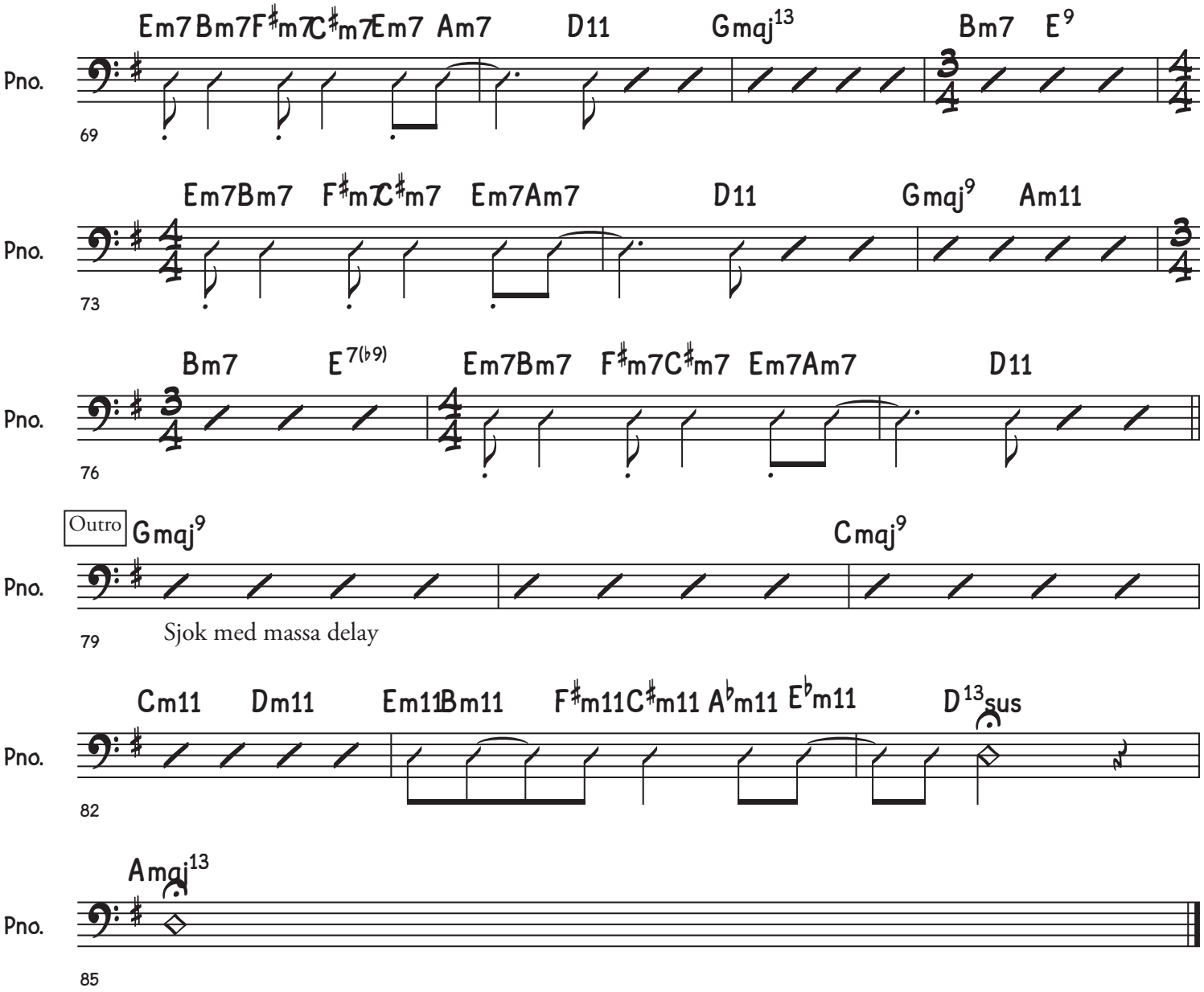
Em7 Bm7 F♯m7 C♯m7 Em7 Am7 D11 Gmaj13 Bm7 E9
Pno.
69
Em7 Bm7 F♯m7 C♯m7 Em7 Am7 D11 Gmaj9 Am11
Pno.
73
Bm7 E7(♭9) Em7 Bm7 F♯m7 C♯m7 Em7 Am7 D11
Pno.
76
Outro
Gmaj9 Cmaj9
Pno.
79
Sjok med massa delay
Cm11 Dm11 Em11 Bm11 F♯m11 C♯m11 A♭m11 E♭m11 D13sus
Pno.
82
Amaj13
Pno.
85