Horn in F 2

Someday We'll All Be Free

Donny Hathaway

Arr: Wallin 2025

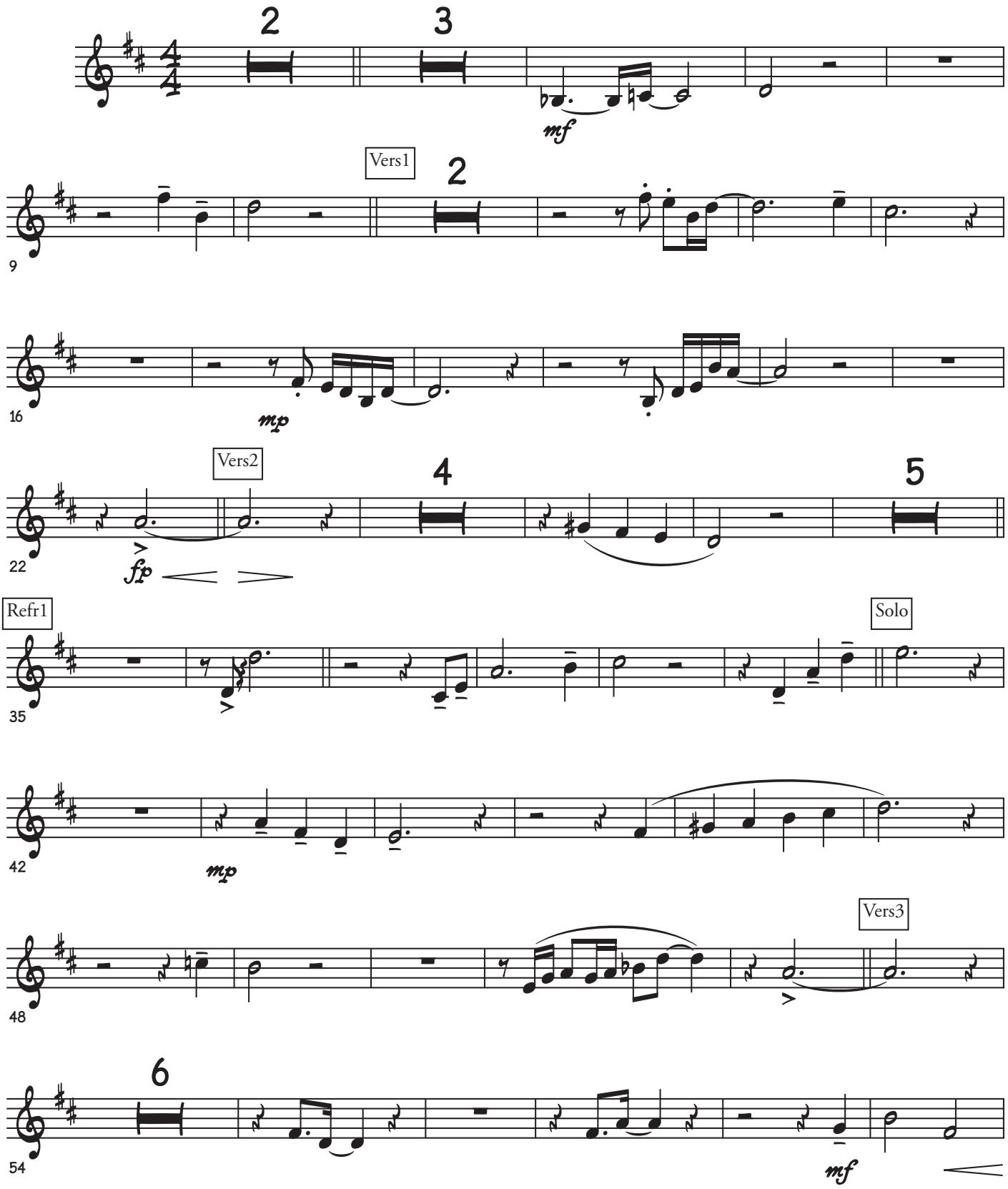

©

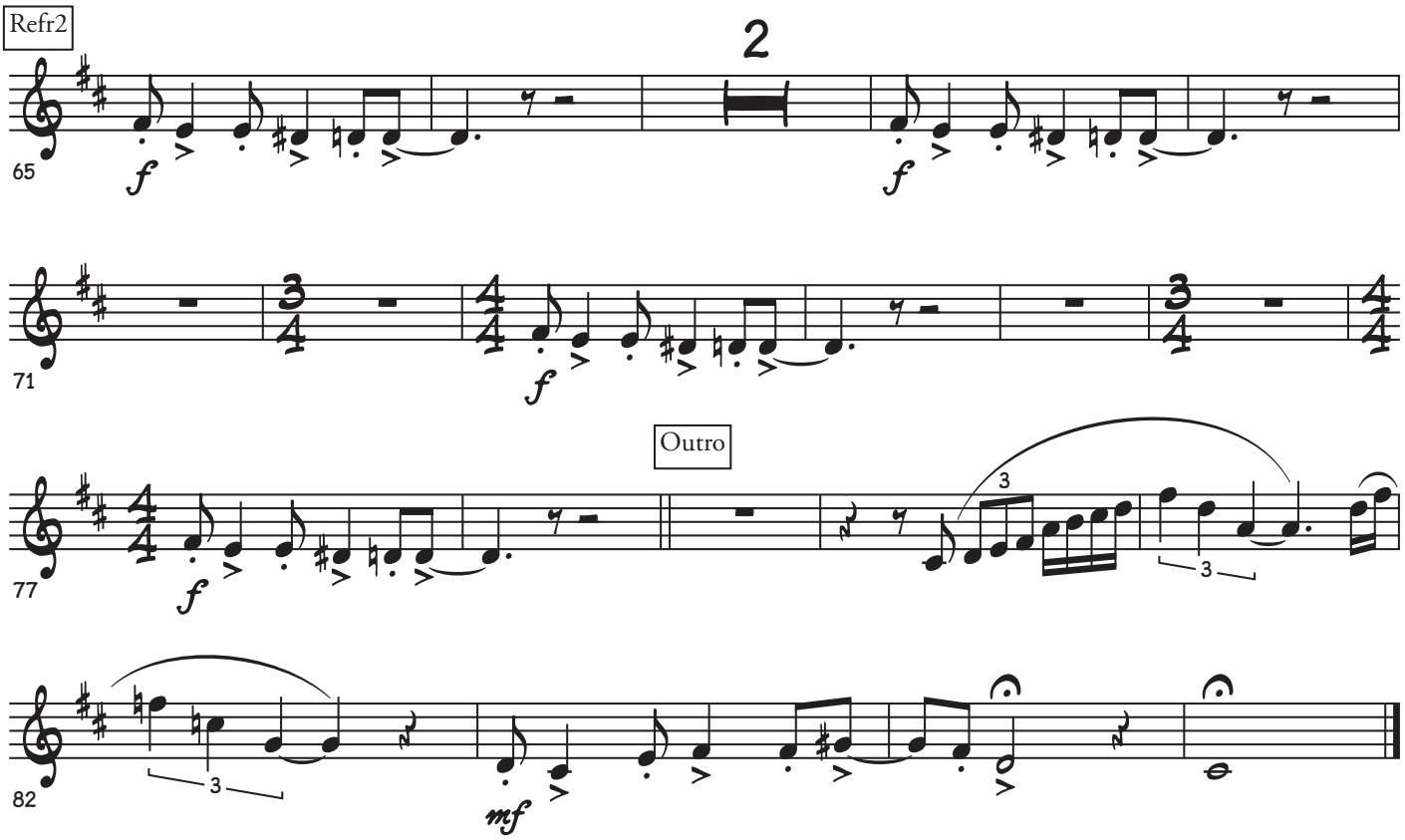
Refr2
2
65
f
f
71
f
77
f
Outro
3
3
82
3
mf