Electric Guitar

Someday We'll All Be Free

Donny Hathaway

Arr: Wallin 2025

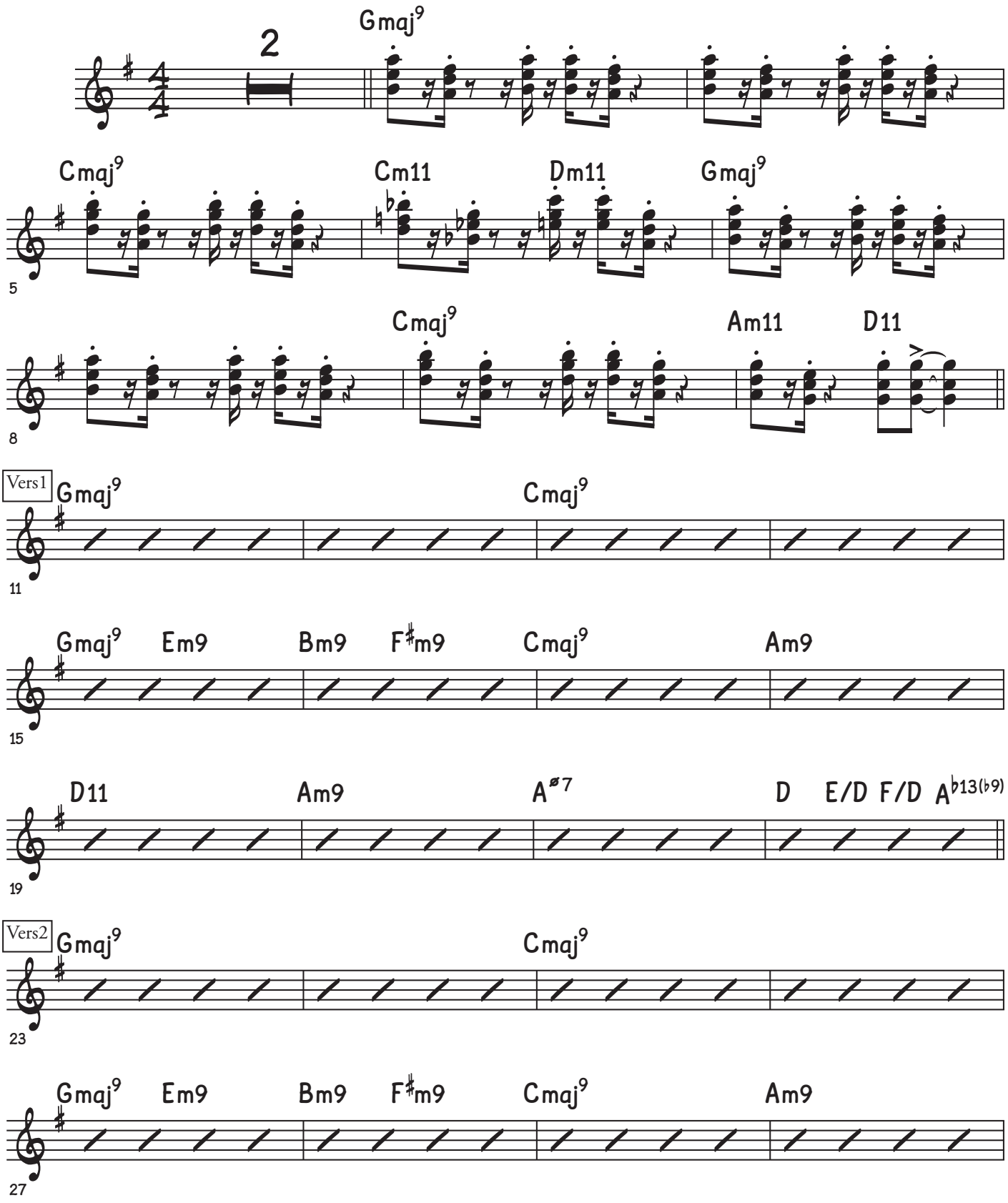

©

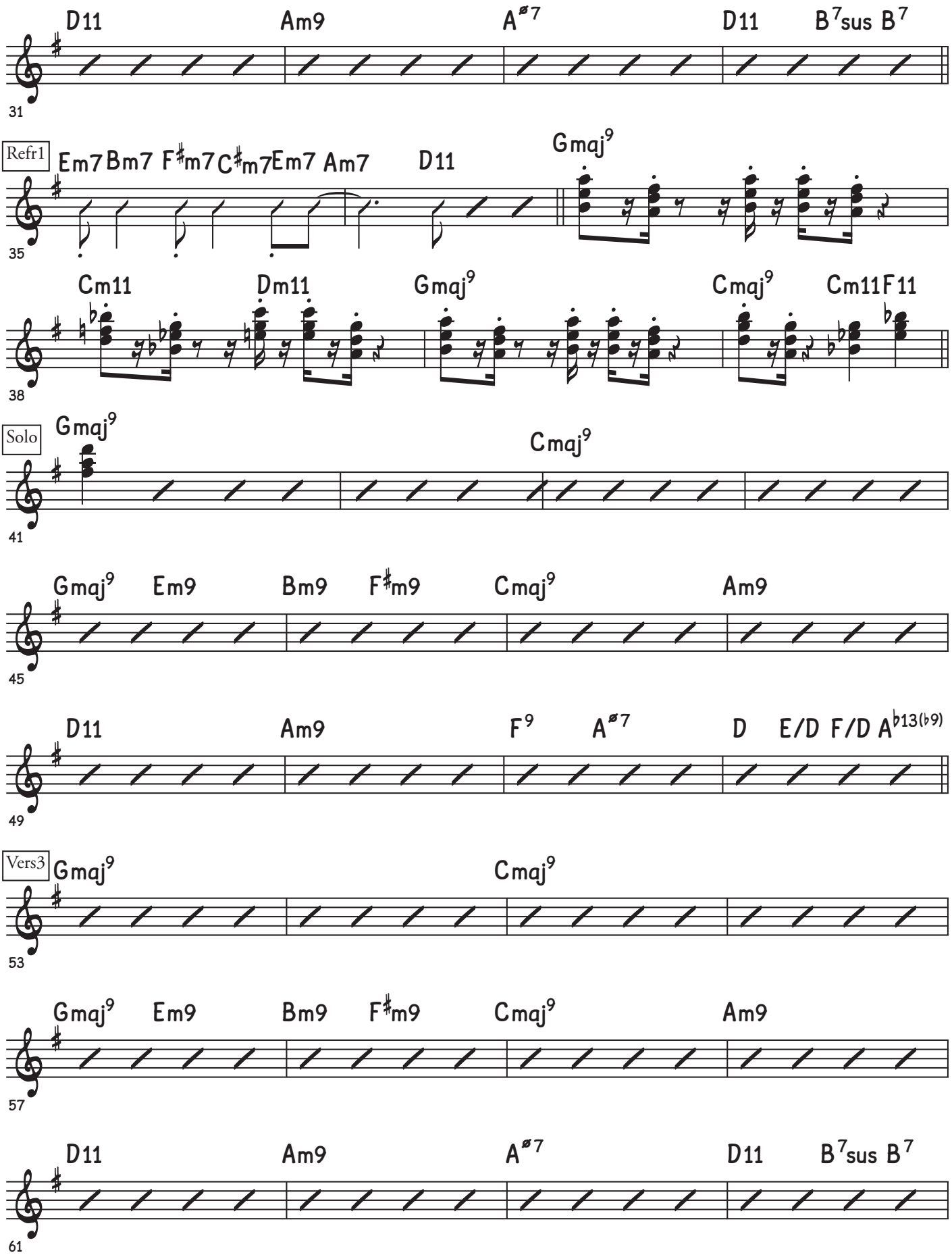
D11 Am9 A⌀7 D11 B7sus B7
31
Refr1
Em7 Bm7 F♯m7 C♯m7 Em7 Am7 D11 Gmaj9
35
Cm11 Dm11 Gmaj9 Cmaj9 Cm11 F11
38
Solo
Gmaj9 Cmaj9
41
Gmaj9 Em9 Bm9 F♯m9 Cmaj9 Am9
45
D11 Am9 F9 A⌀7 D E/D F/D A♭13(♭9)
49
Vers3
Gmaj9 Cmaj9
53
Gmaj9 Em9 Bm9 F♯m9 Cmaj9 Am9
57
D11 Am9 A⌀7 D11 B7sus B7
61

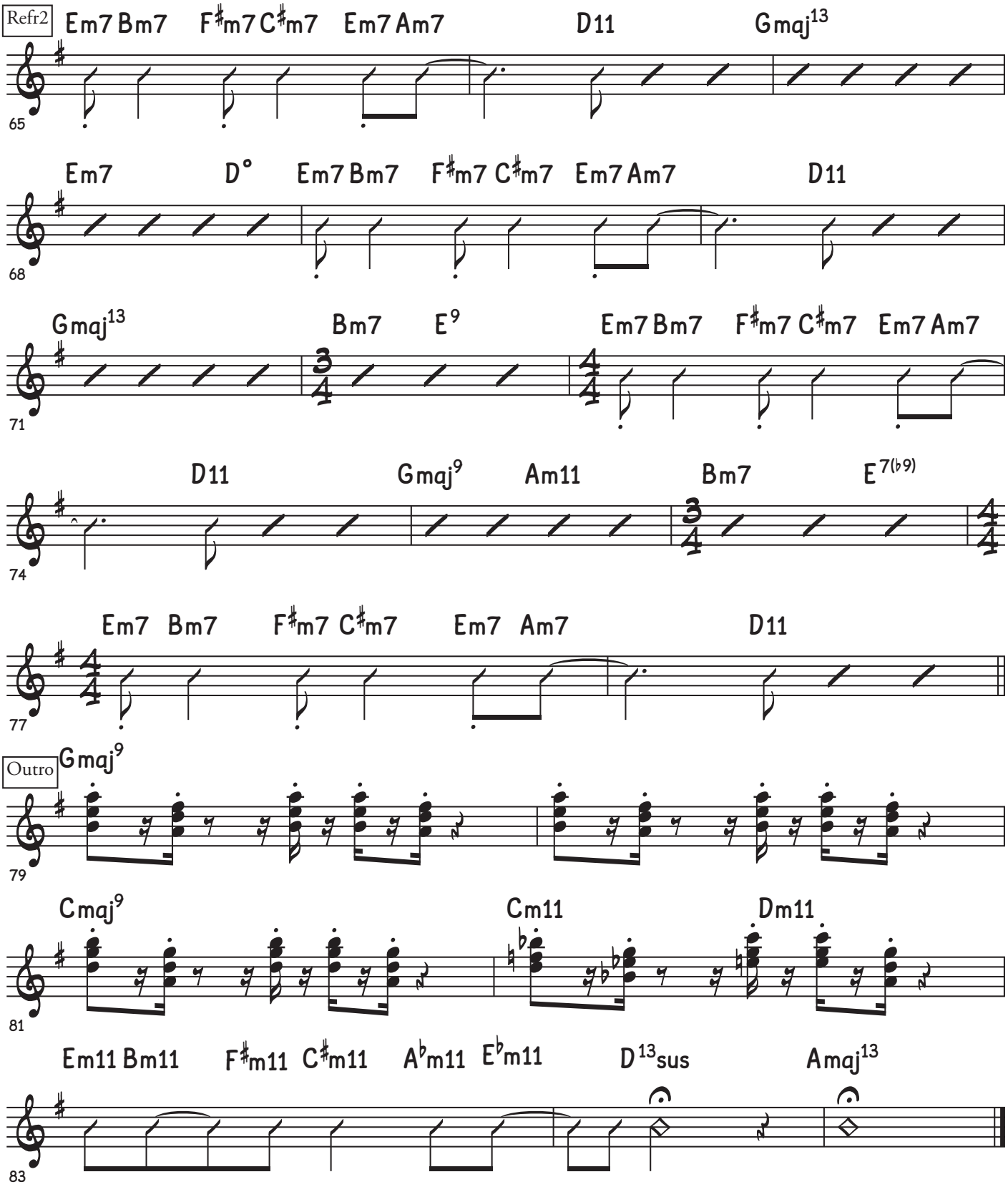
Refr2
Em7 Bm7 F♯m7 C♯m7 Em7 Am7 D11 Gmaj13
65
Em7 D° Em7 Bm7 F♯m7 C♯m7 Em7 Am7 D11
68
Gmaj13 Bm7 E9 Em7 Bm7 F♯m7 C♯m7 Em7 Am7
71
D11 Gmaj9 Am11 Bm7 E7(♭9)
74
Em7 Bm7 F♯m7 C♯m7 Em7 Am7 D11
77
Outro
Gmaj9
79
Cmaj9 Cm11 Dm11
81
Em11 Bm11 F♯m11 C♯m11 A♭m11 E♭m11 D13sus Amaj13
83