Electric Bass

Someday We'll All Be Free

Donny Hathaway

Arr: Wallin 2025

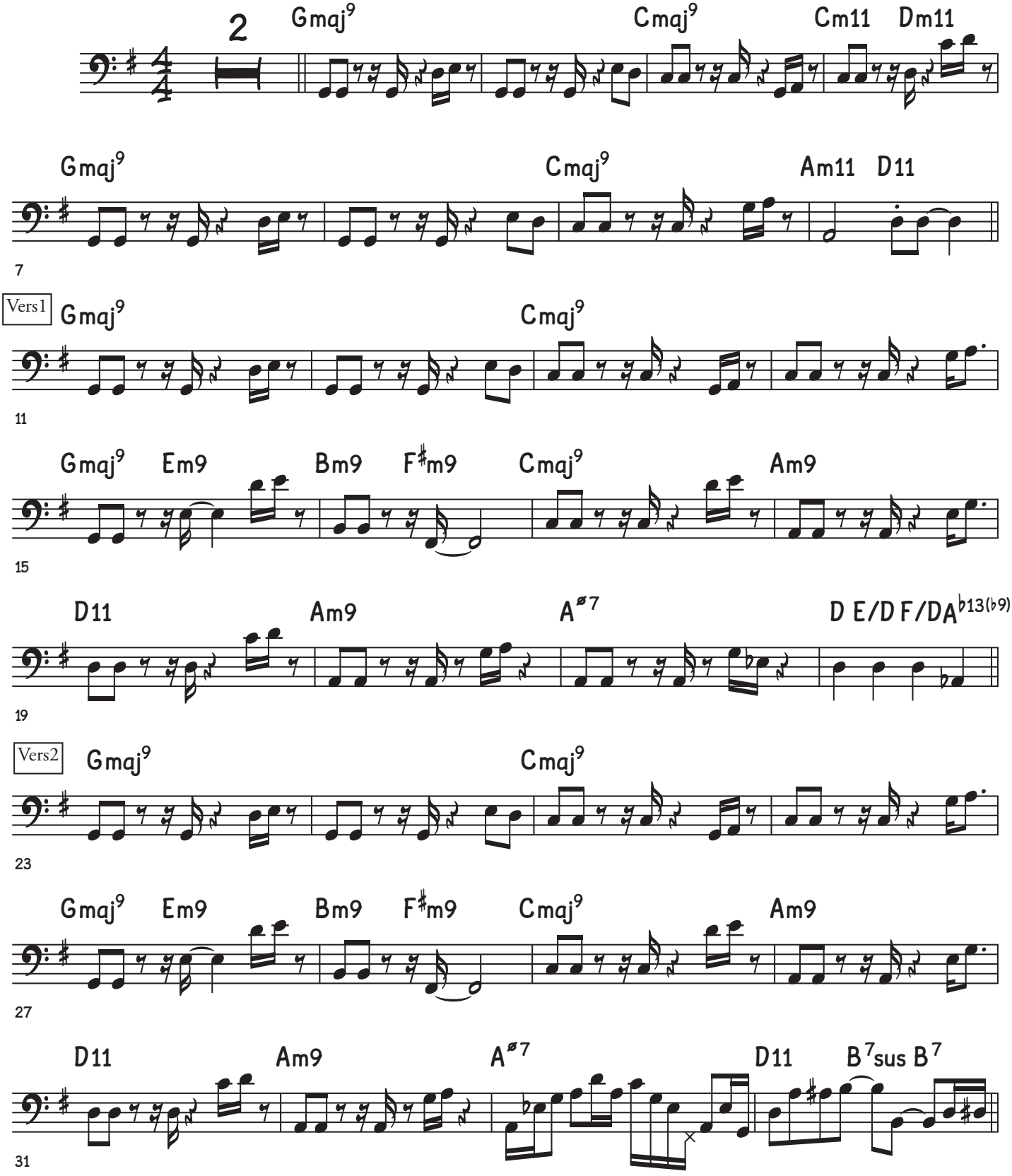

©

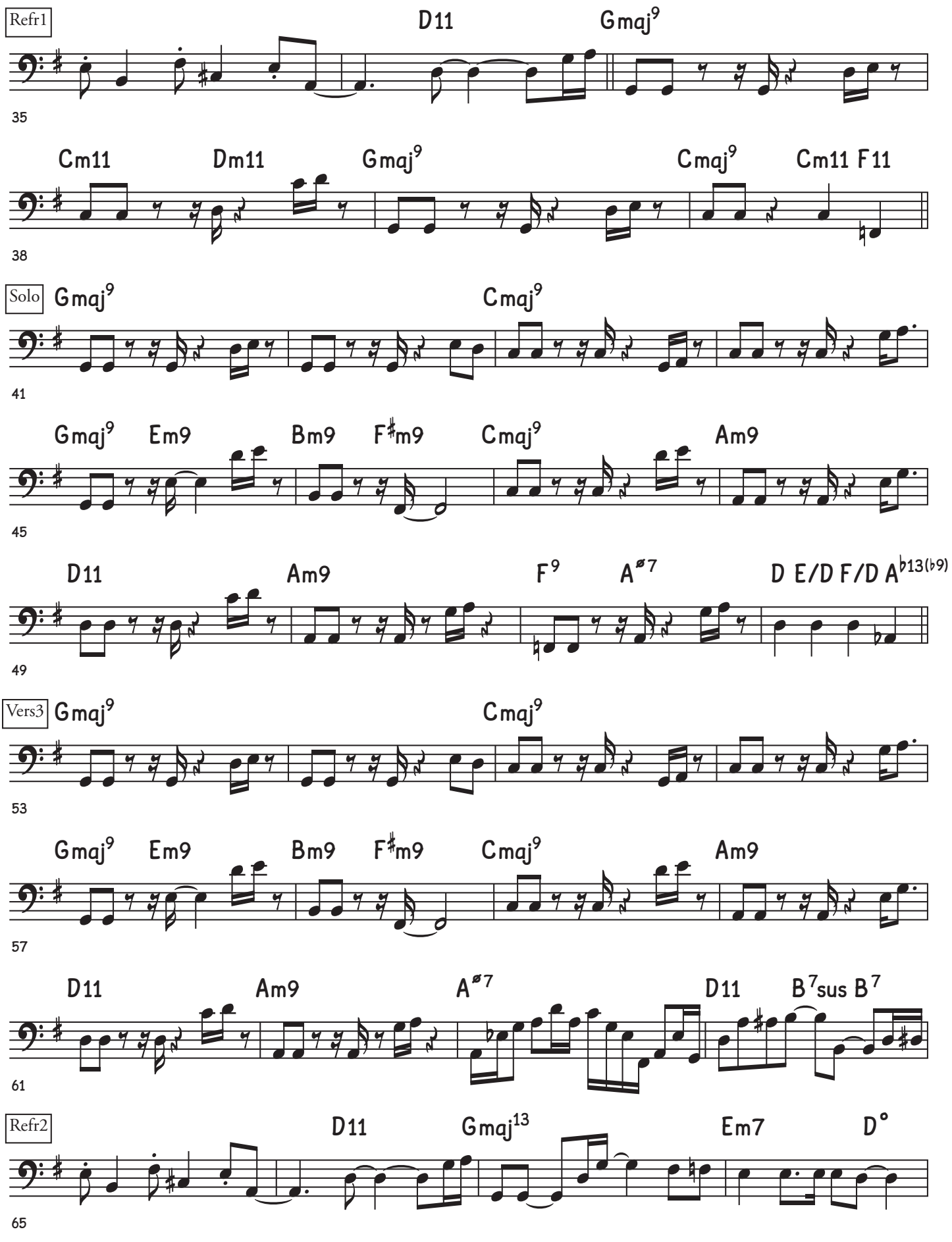
Refr1
D11
Gmaj9
35
Cm11
Dm11
Gmaj9
Cmaj9
Cm11 F11
38
Solo
Gmaj9
Cmaj9
41
Gmaj9
Em9
Bm9
F♯m9
Cmaj9
Am9
45
D11
Am9
F9
A∅7
D E/D F/D A♭13(♭9)
49
Vers3
Gmaj9
Cmaj9
53
Gmaj9
Em9
Bm9
F♯m9
Cmaj9
Am9
57
D11
Am9
A∅7
D11
B7sus B7
61
Refr2
D11
Gmaj13
Em7
D°
65

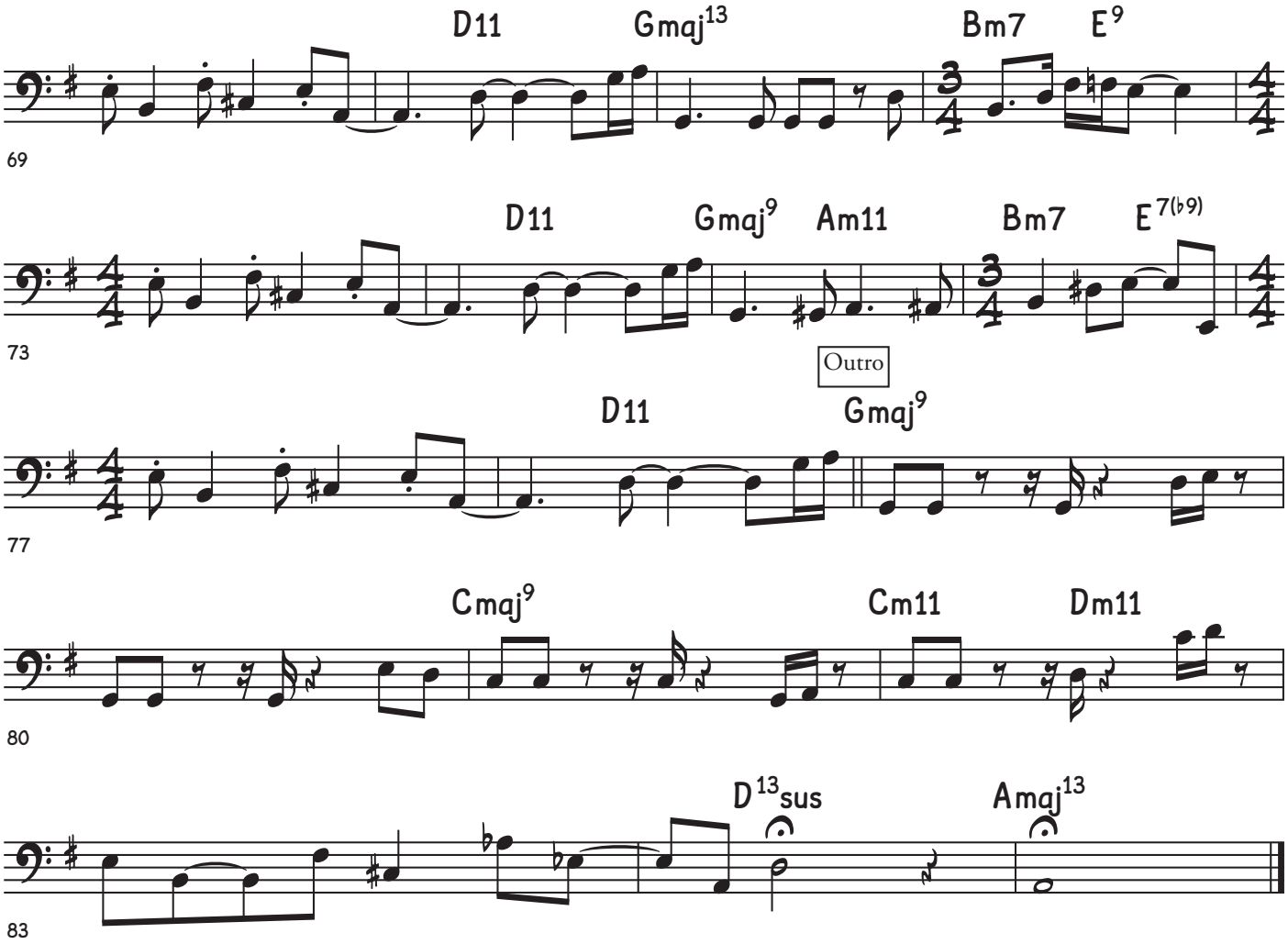
D11
Gmaj13
Bm7
E9
69
D11
Gmaj9
Am11
Bm7
E7(♭9)
73
Outro
D11
Gmaj9
77
Cmaj9
Cm11
Dm11
80
D13sus
Amaj13
83