Baritone Sax

Someday We'll All Be Free

Donny Hathaway
Arr: Wallin 2025

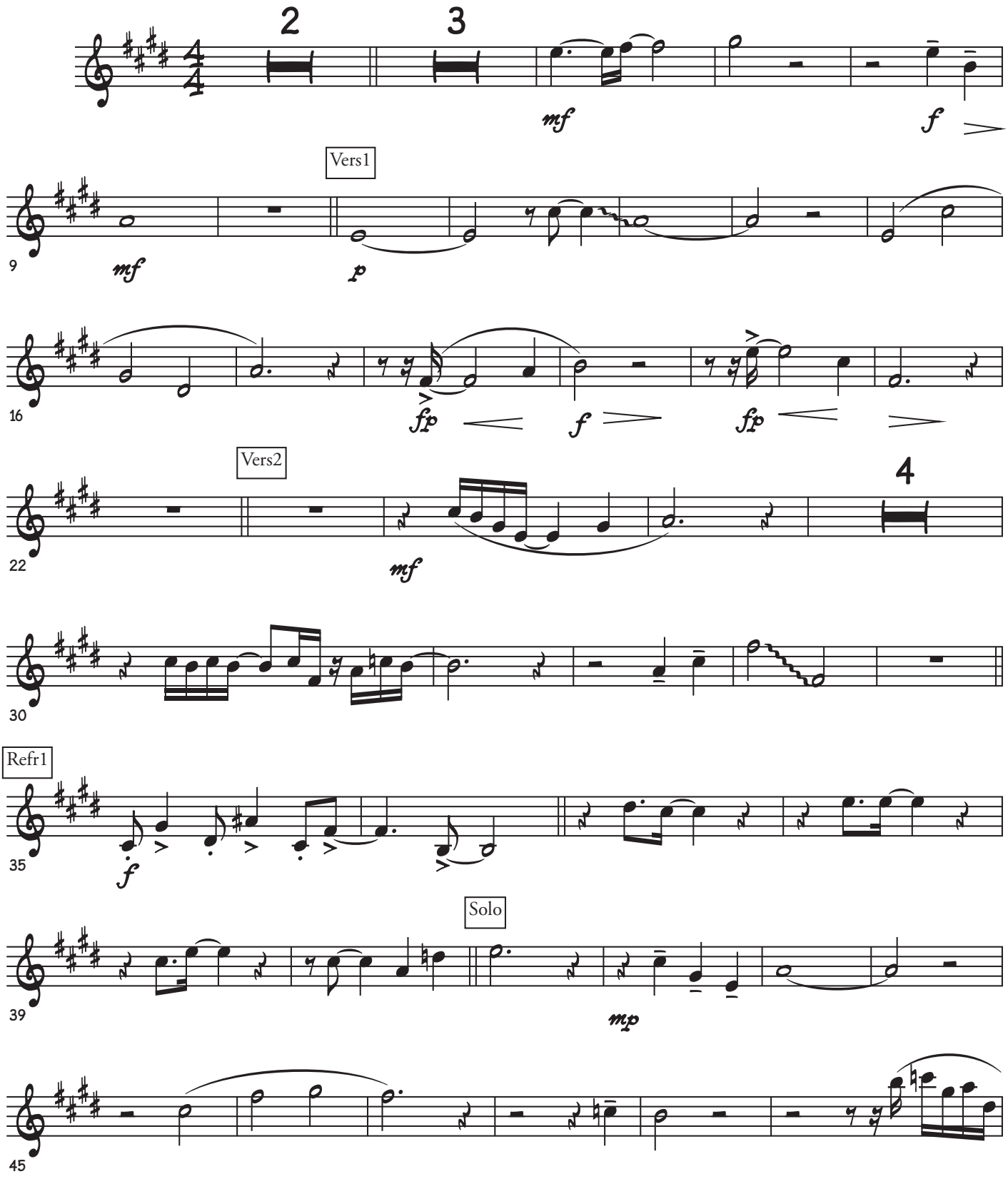

©

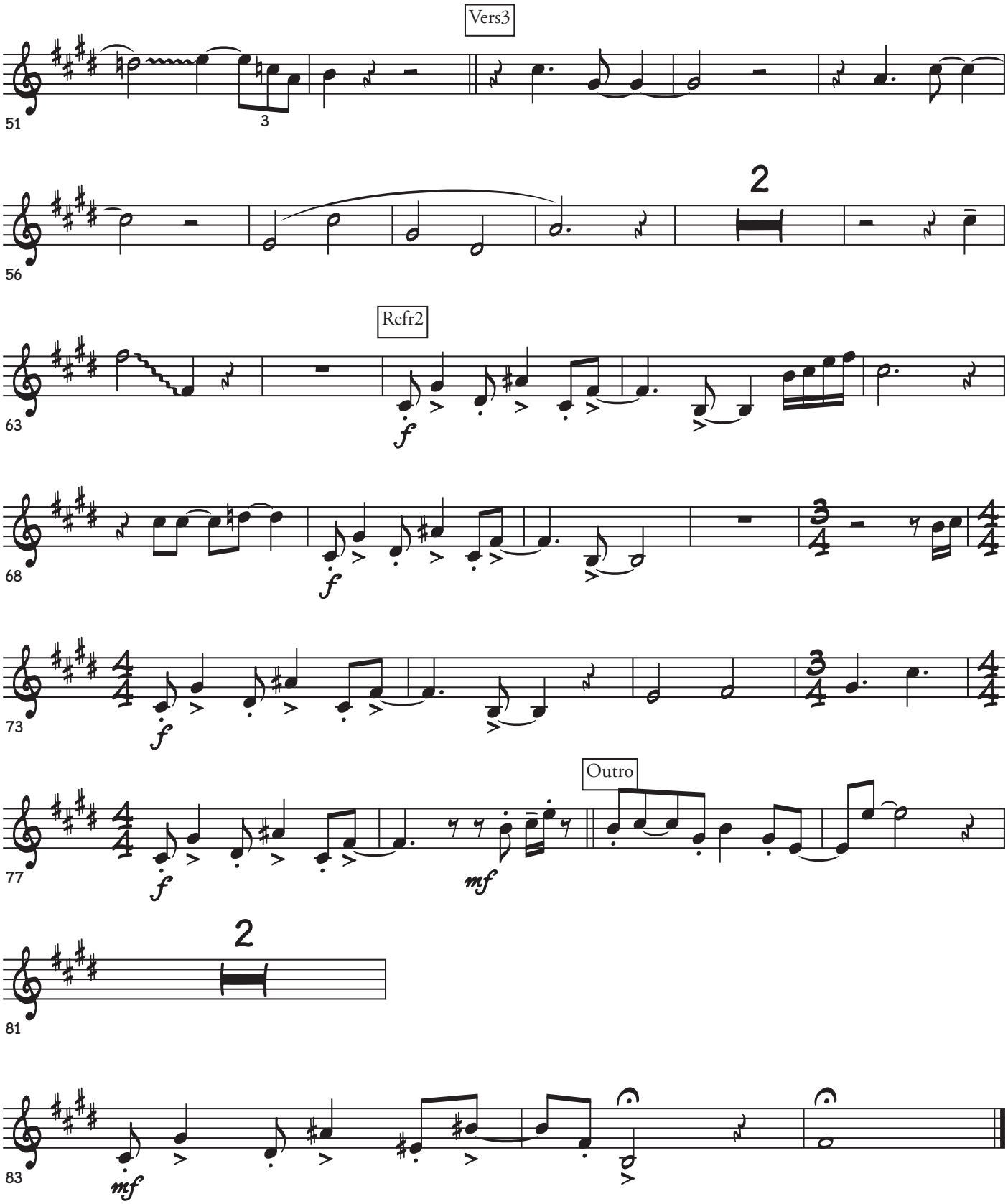
Vers3
51
3
2
56
Refr2
63
f
68
f
73
f
Outro
77
f
mf
2
81
mf
83