Alto Sax 2

Someday We'll All Be Free

Donny Hathaway

Arr: Wallin 2025

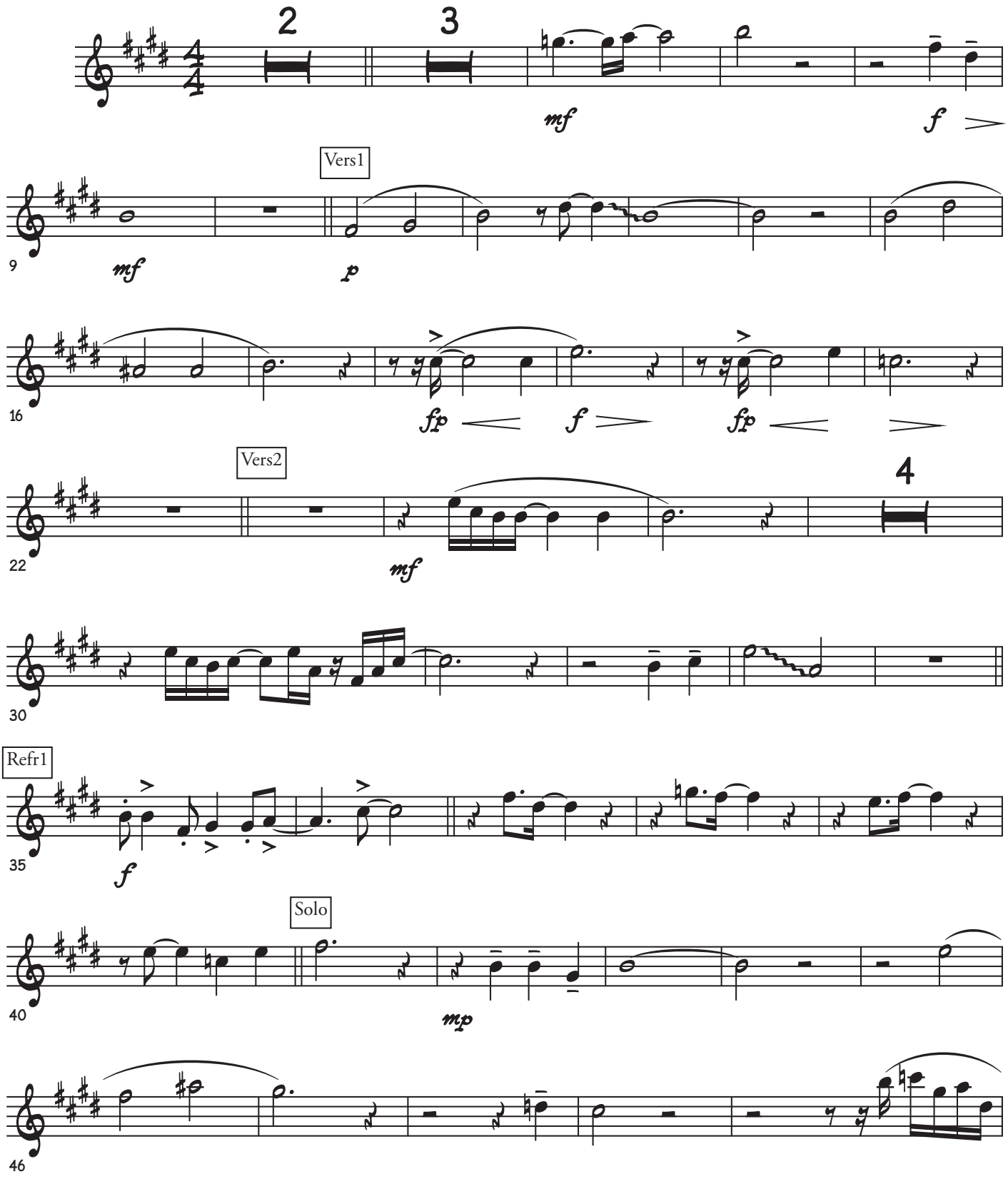

©

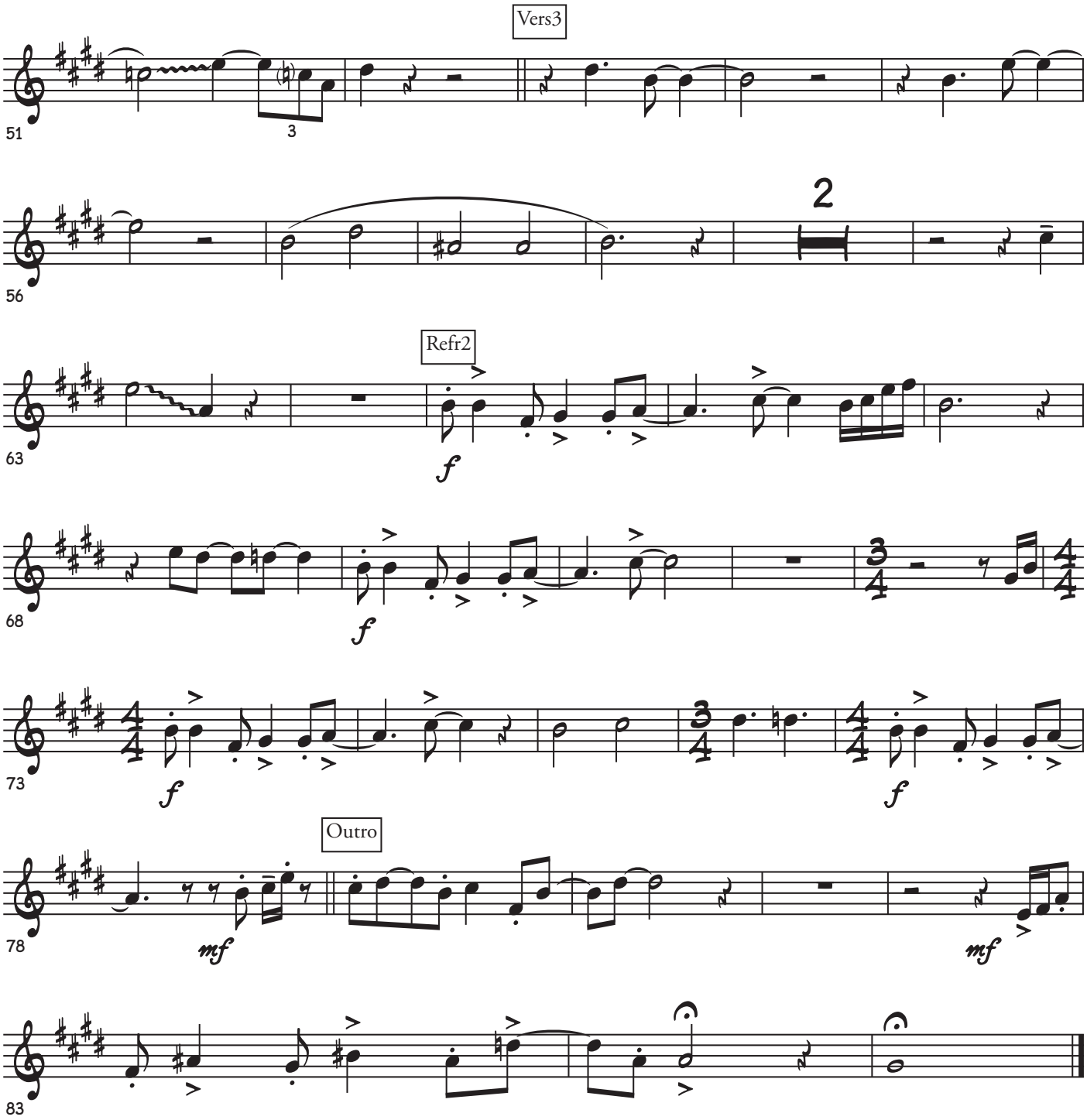
Vers3
51
3
2
56
Refr2
63
f
68
f
73
f
f
Outro
78
mf
mf
83