

Clarinet in B \flat 1

SHAKE

version 2

S. Ljungbladh
Arr. C. Wallin

A

B

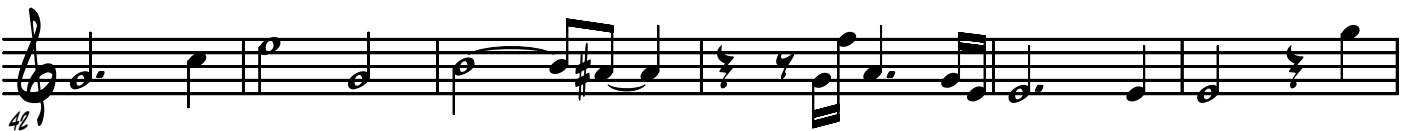
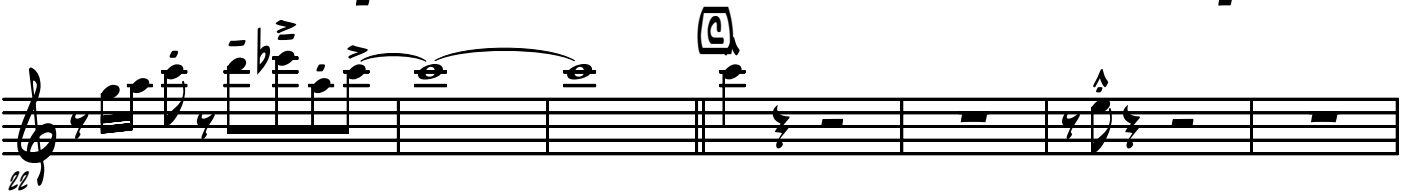

F

SHAKE

G

