Tenor Sax 1

Love To The People

Curtis Mayfield
Arr: Wallin 2025

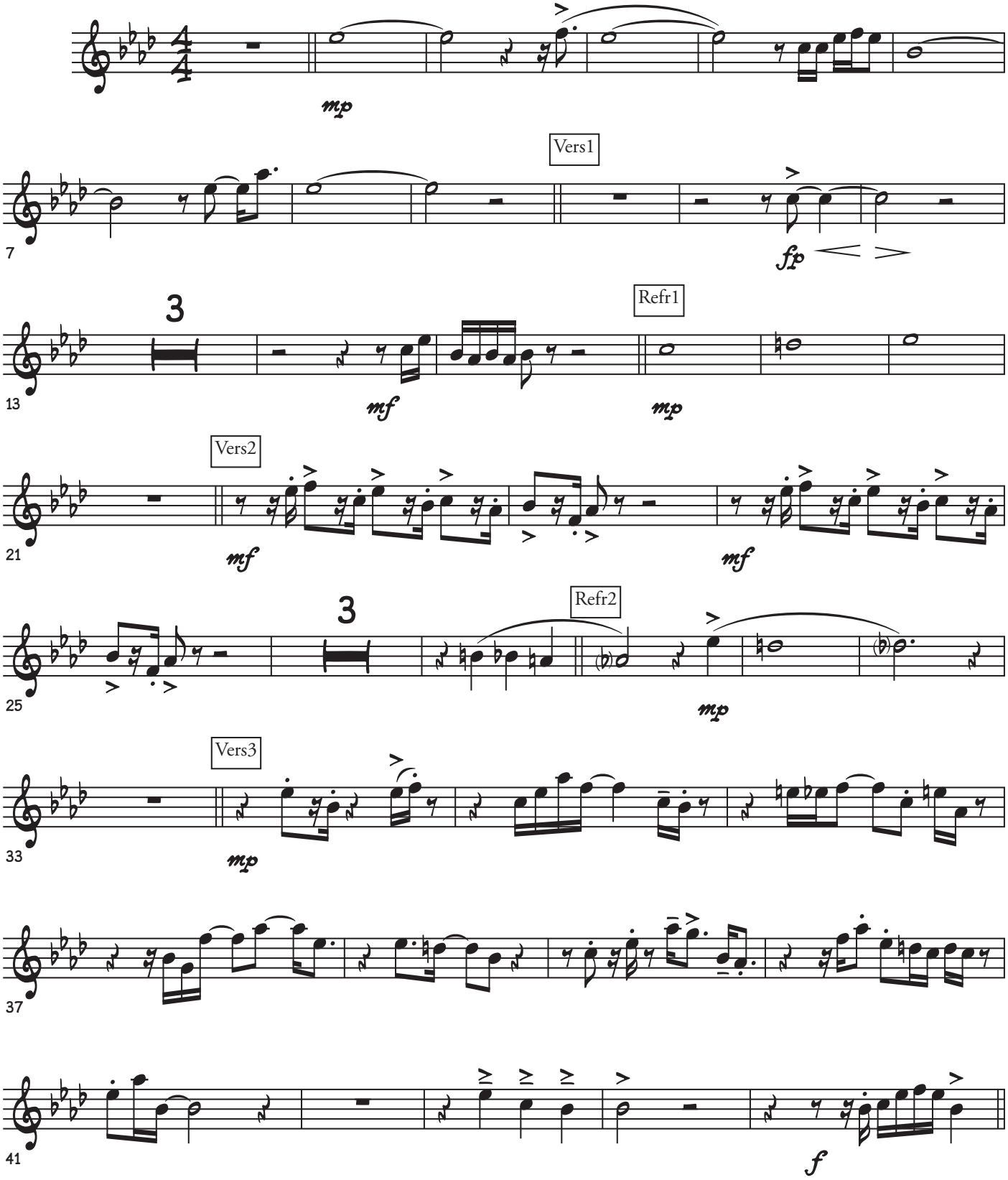

©

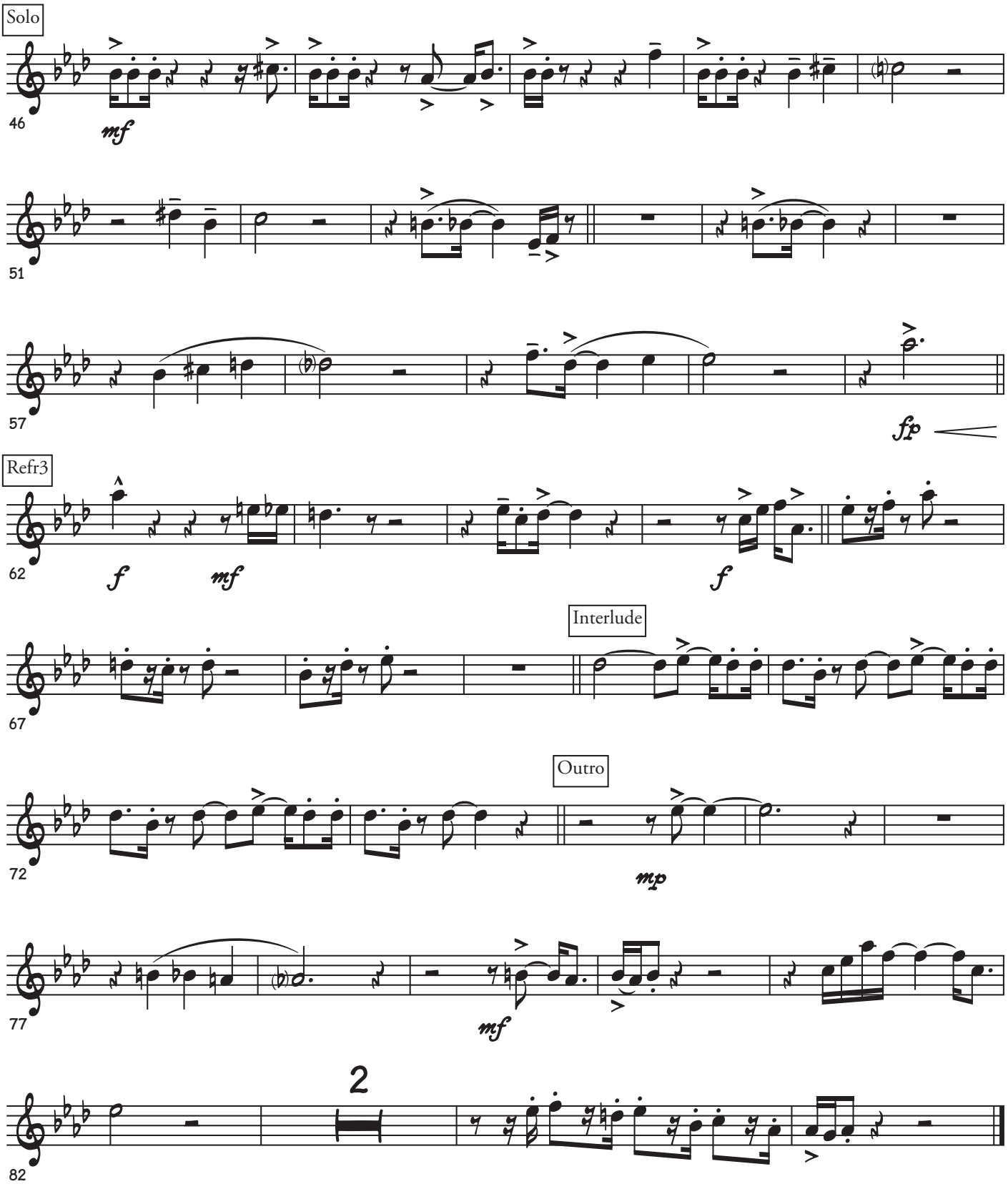
Solo
46
mf
51
57
fp
Refr3
62
f
mf
f
Interlude
67
Outro
72
mp
77
mf
2
82