Electric Guitar

Love To The People

Curtis Mayfield
Arr: Wallin 2025

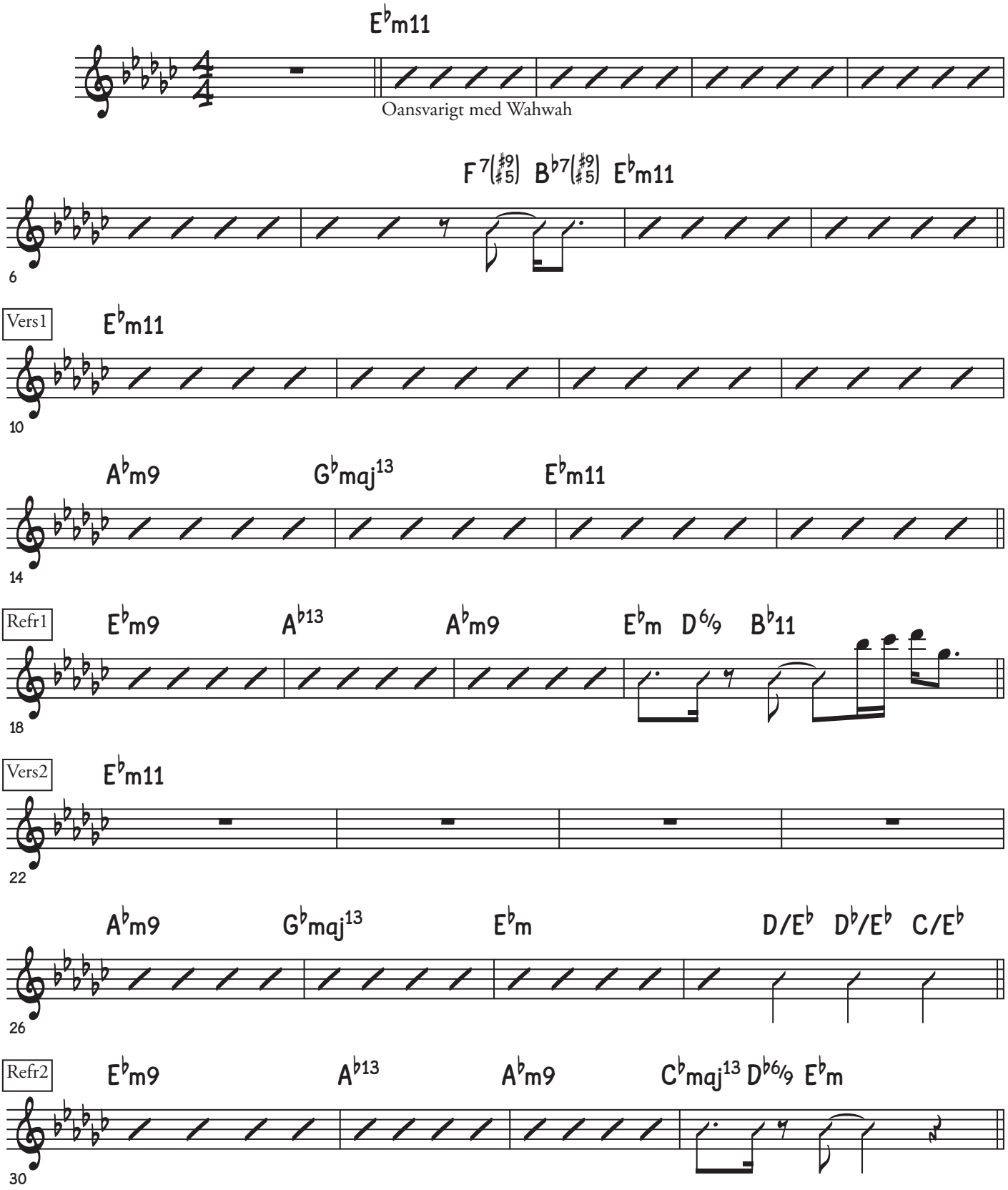

©

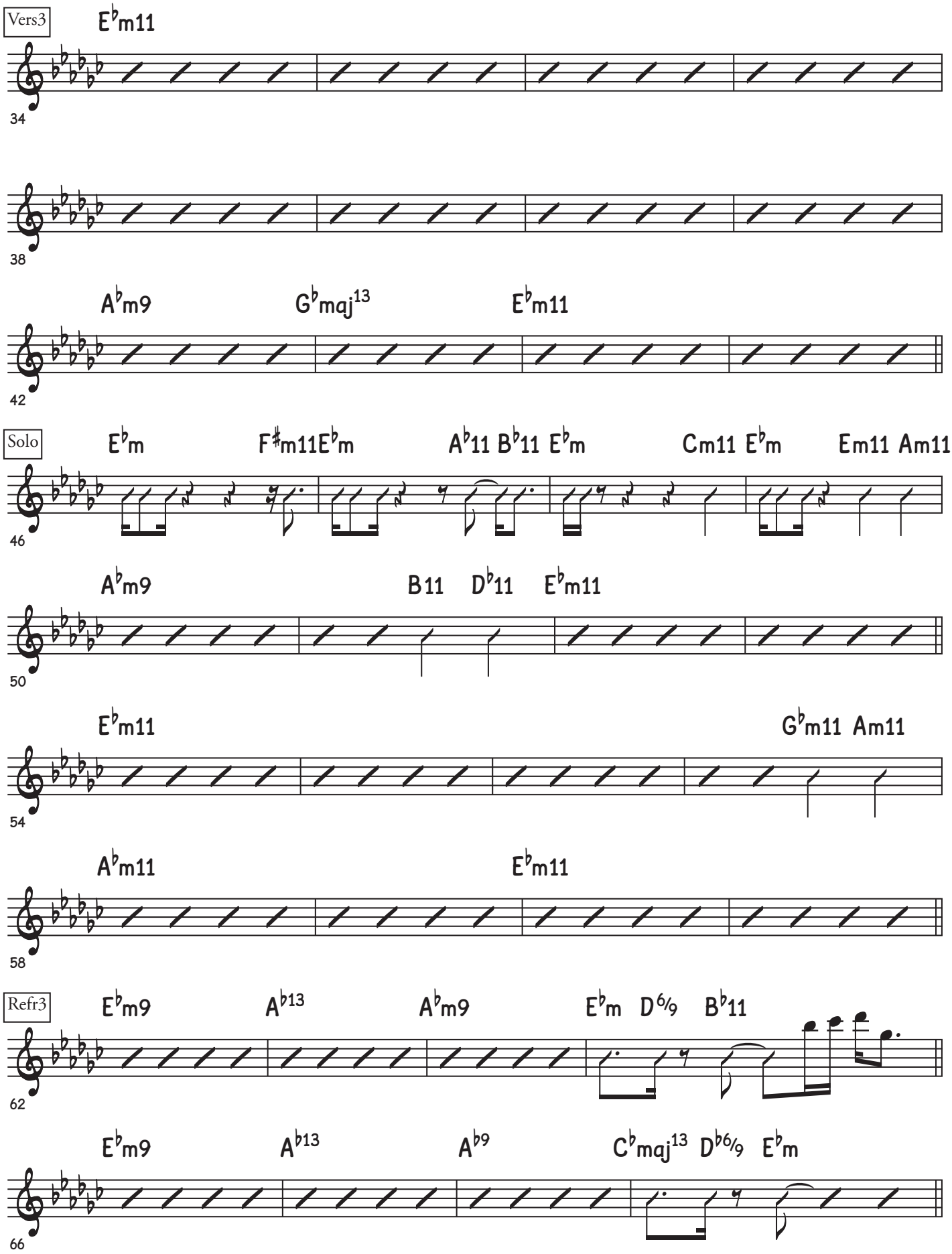
Vers3
E♭m11
34
38
A♭m9 G♭maj13 E♭m11
42
Solo
E♭m F♯m11 E♭m A♭11 B♭11 E♭m Cm11 E♭m Em11 Am11
46
A♭m9 B11 D♭11 E♭m11
50
E♭m11 G♭m11 Am11
54
A♭m11 E♭m11
58
Refr3
E♭m9 A♭13 A♭m9 E♭m D6/9 B♭11
62
E♭m9 A♭13 A♭9 C♭maj13 D♭6/9 E♭m
66

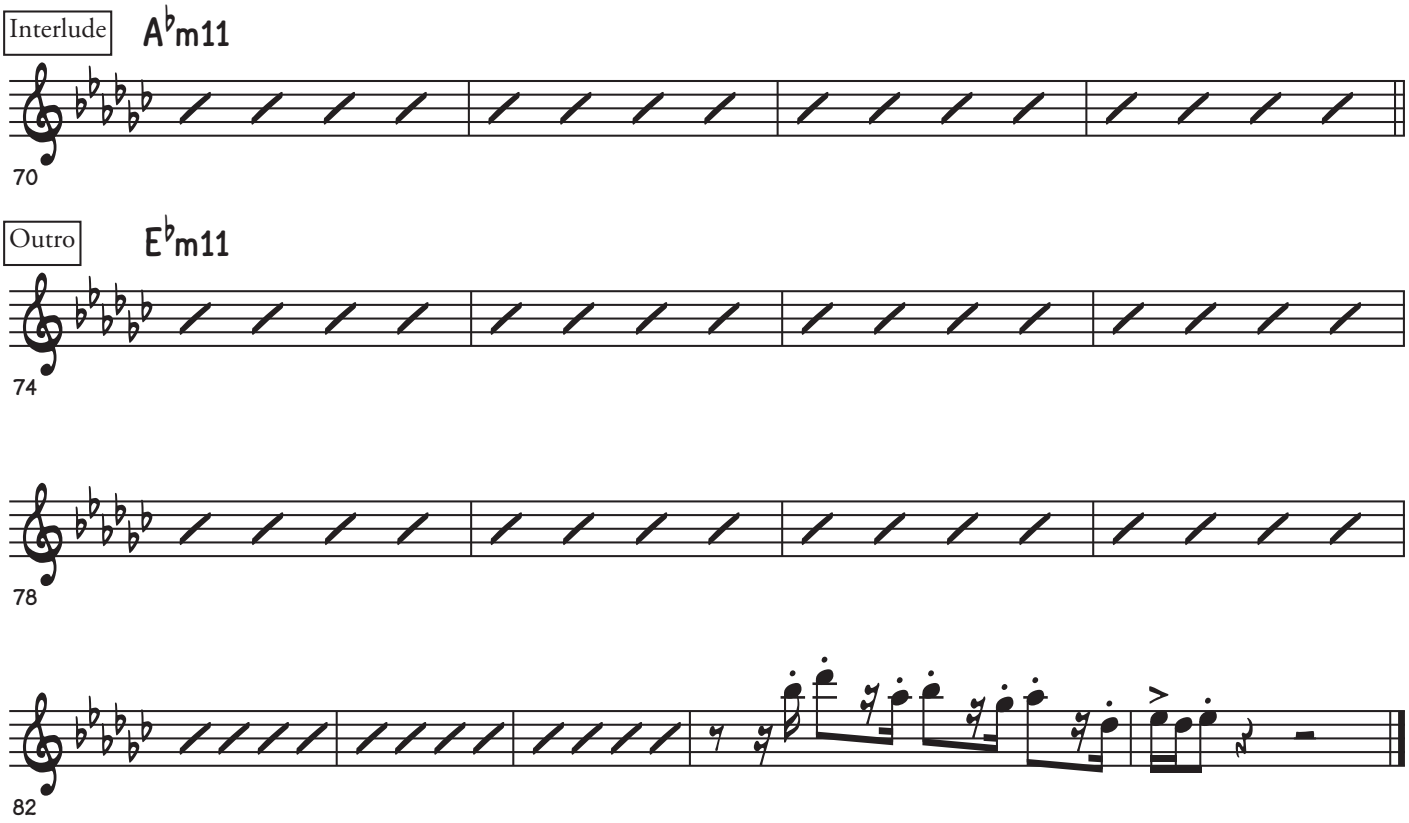
Interlude
A♭m11
70
Outro
E♭m11
74
78
82