Alto Flute

Love To The People

Curtis Mayfield
Arr: Wallin 2025

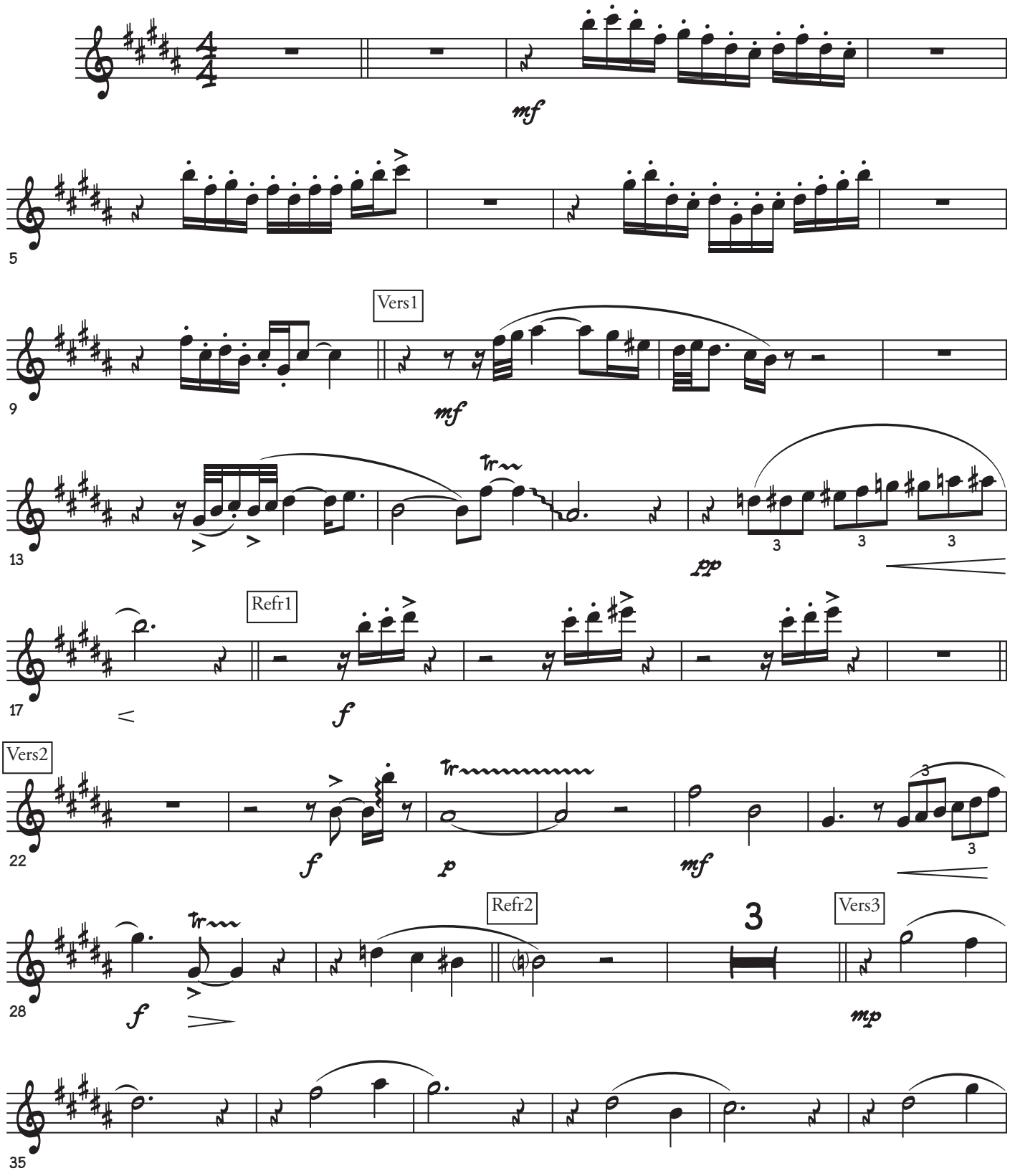

©

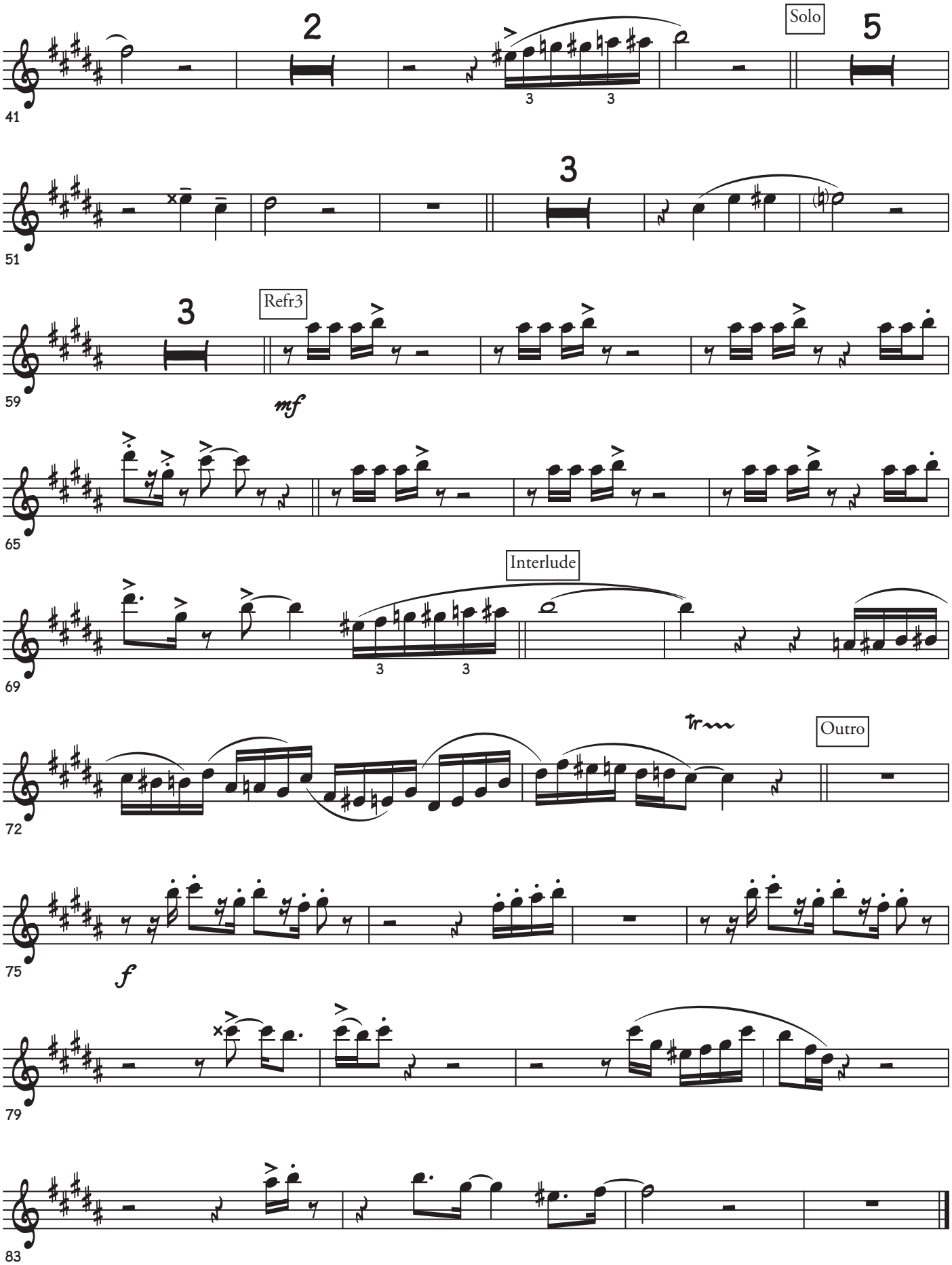
41
2
Solo
5
51
3
59
3
Refr3
mf
65
69
Interlude
72
Outro
75
f
79
83