Trumpet i B♭ 1

Living For The City

Stevie Wonder
Arr: O. Nordkvist 2025

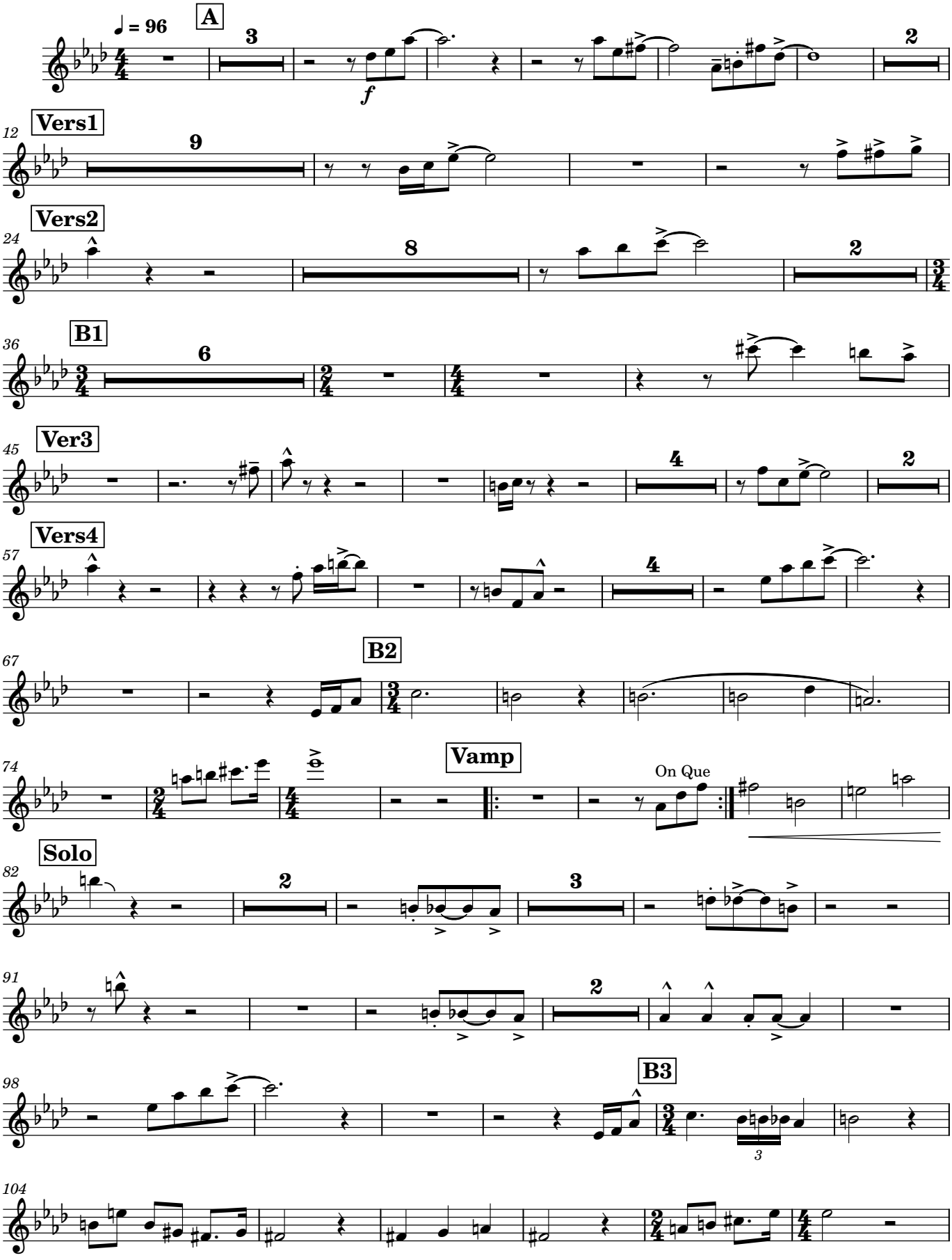

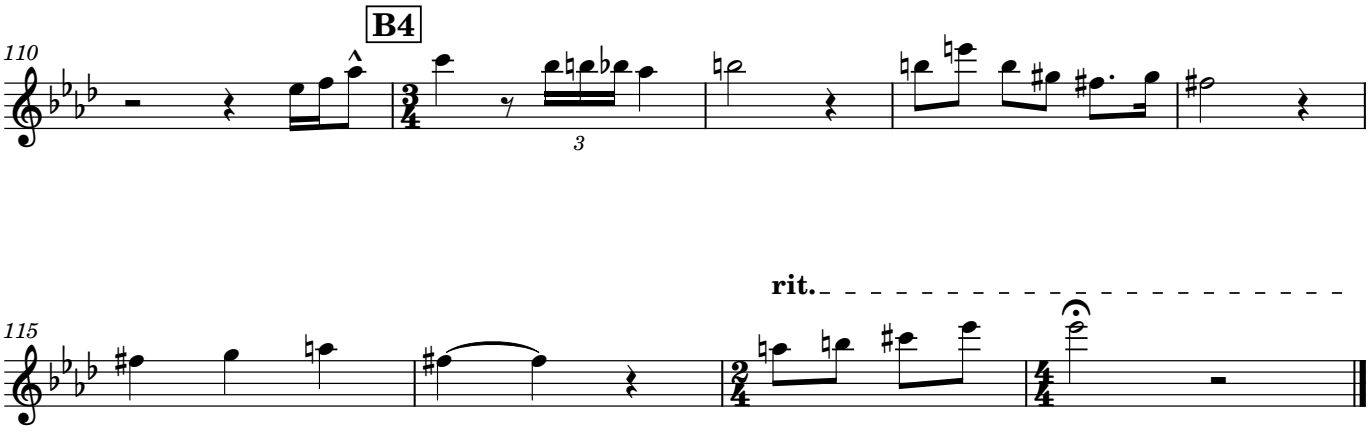
B4
110
3

rit.
115