Tenorsaxofon 1

Living For The City

Stevie Wonder
Arr: O. Nordkvist 2025

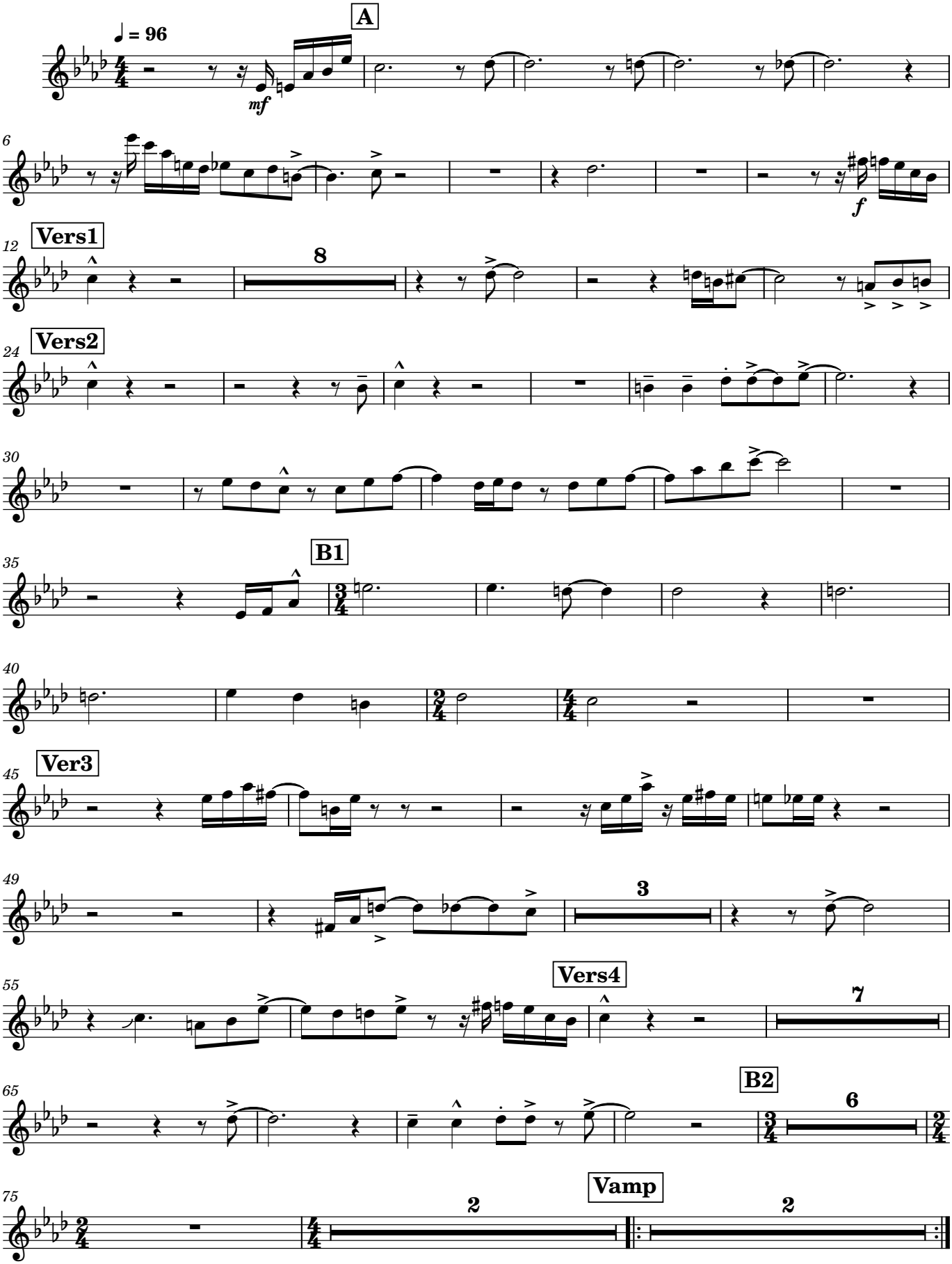

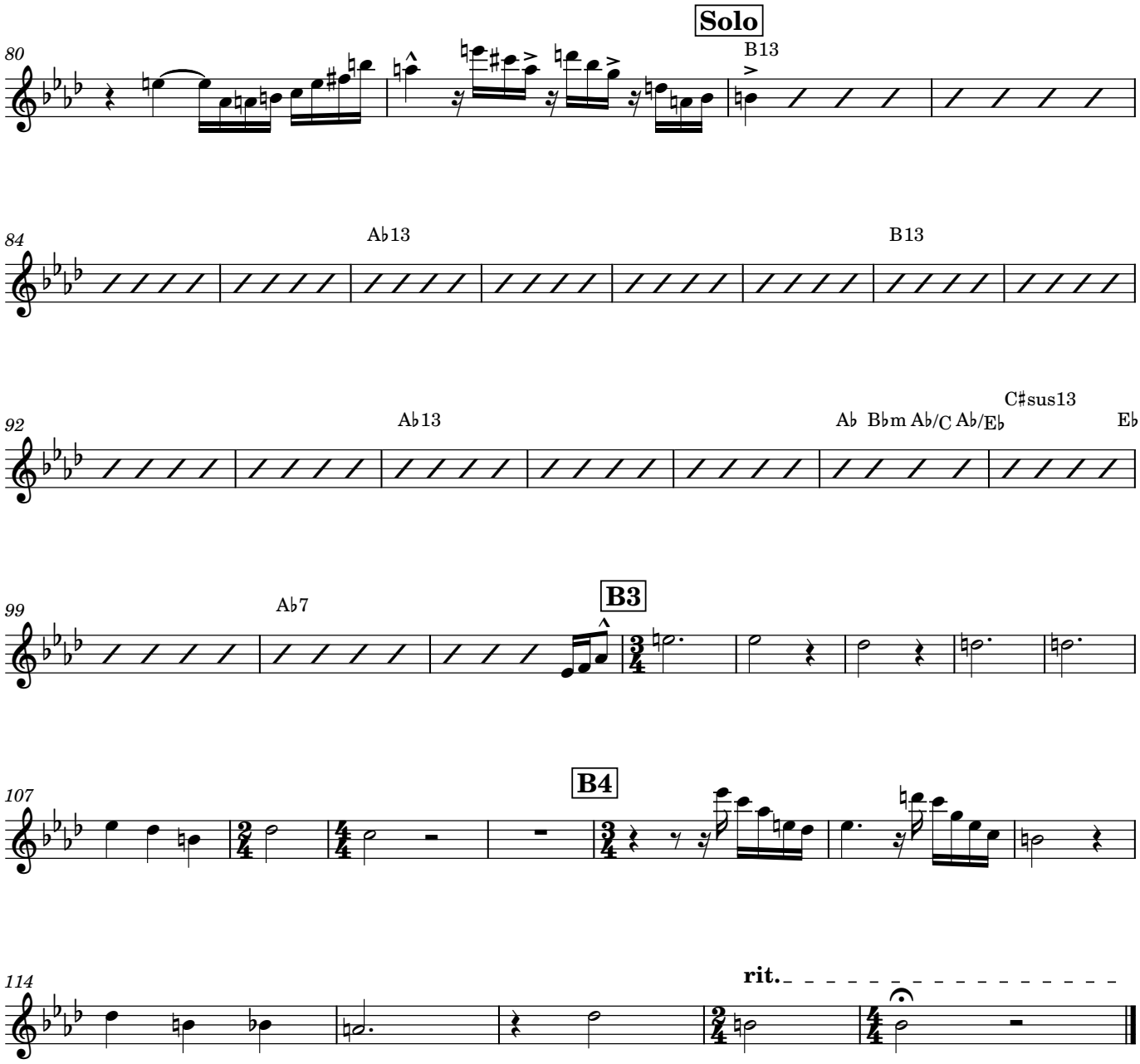
Solo
80
B13
84
A♭13
B13
92
A♭13
A♭
B♭m
A♭/C
A♭/E♭
C♯sus13
E♭sus7
99
A♭7
B3
107
B4
114
rit.