Trumpet in B♭ 1

It won't be long

arranged by Ola Hedén
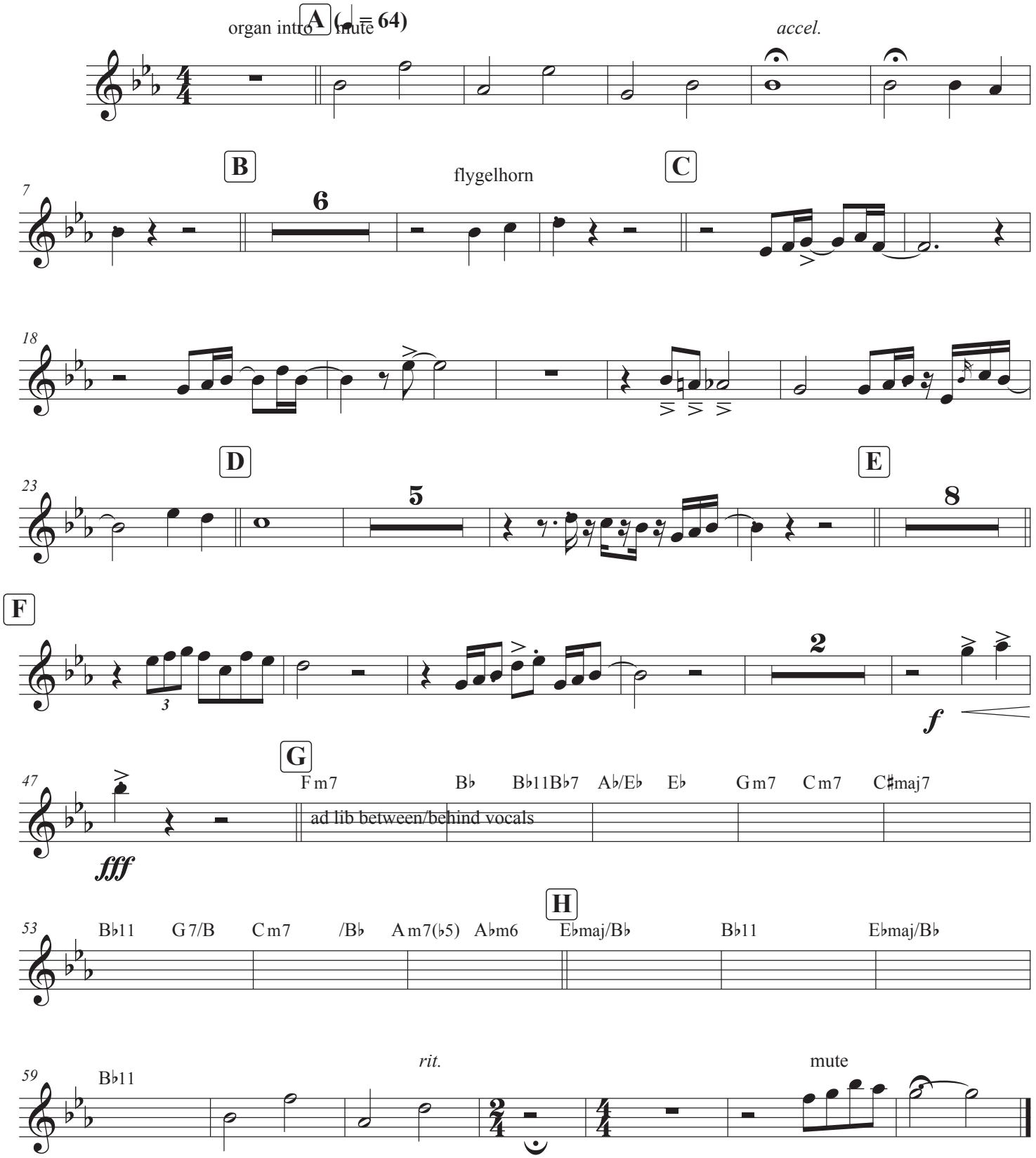
A. Crouch