

If the Lord has been good to you

Samuel Ljungbladh

arr: Ola Hedén

A

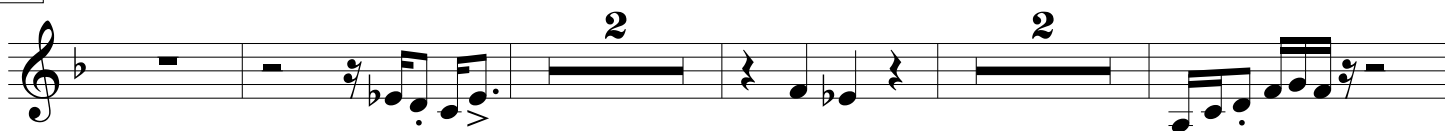

B

C

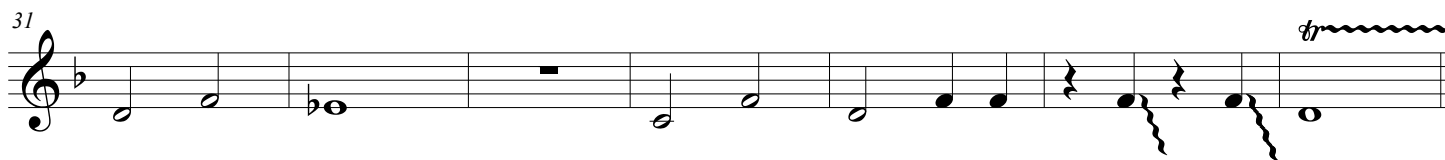
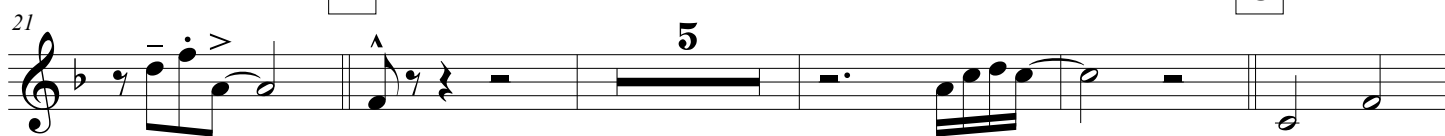

D

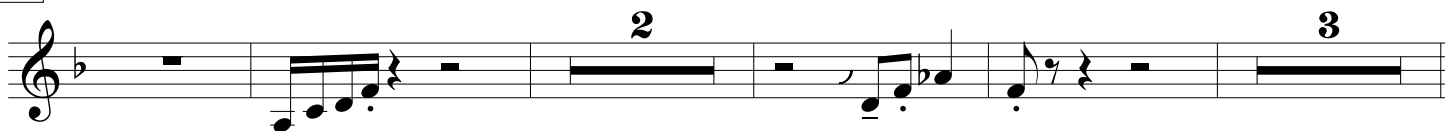

E

F

G

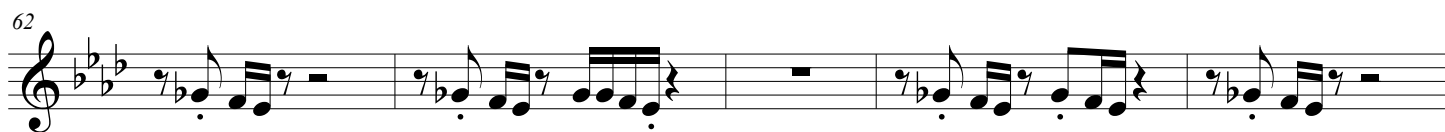

If the Lord has been good to you

67 H I

80 J

93 *rit.*
