Trombone 1

Here Comes The Sun

-version 2-

George Harrison
Arr: Wallin

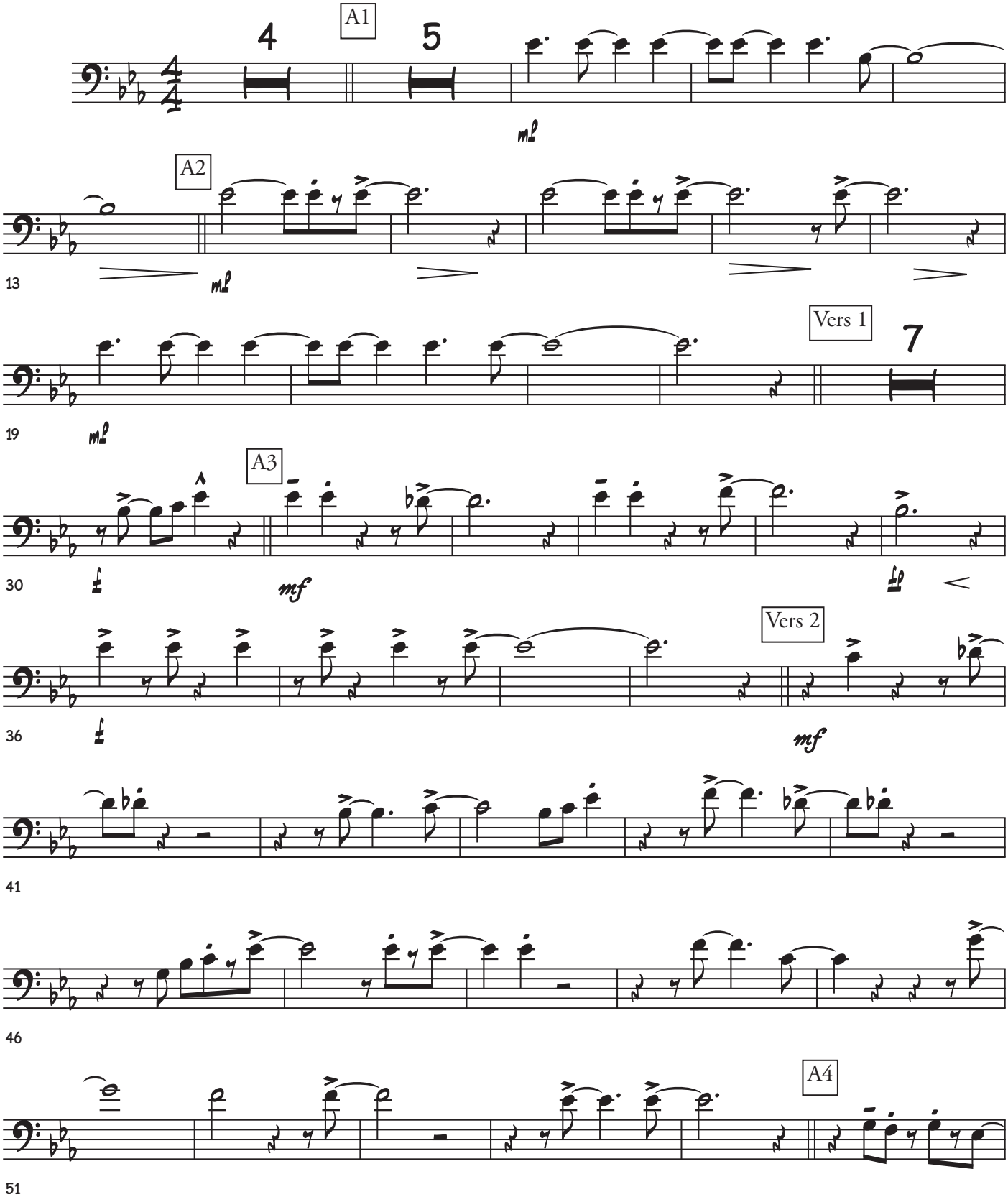

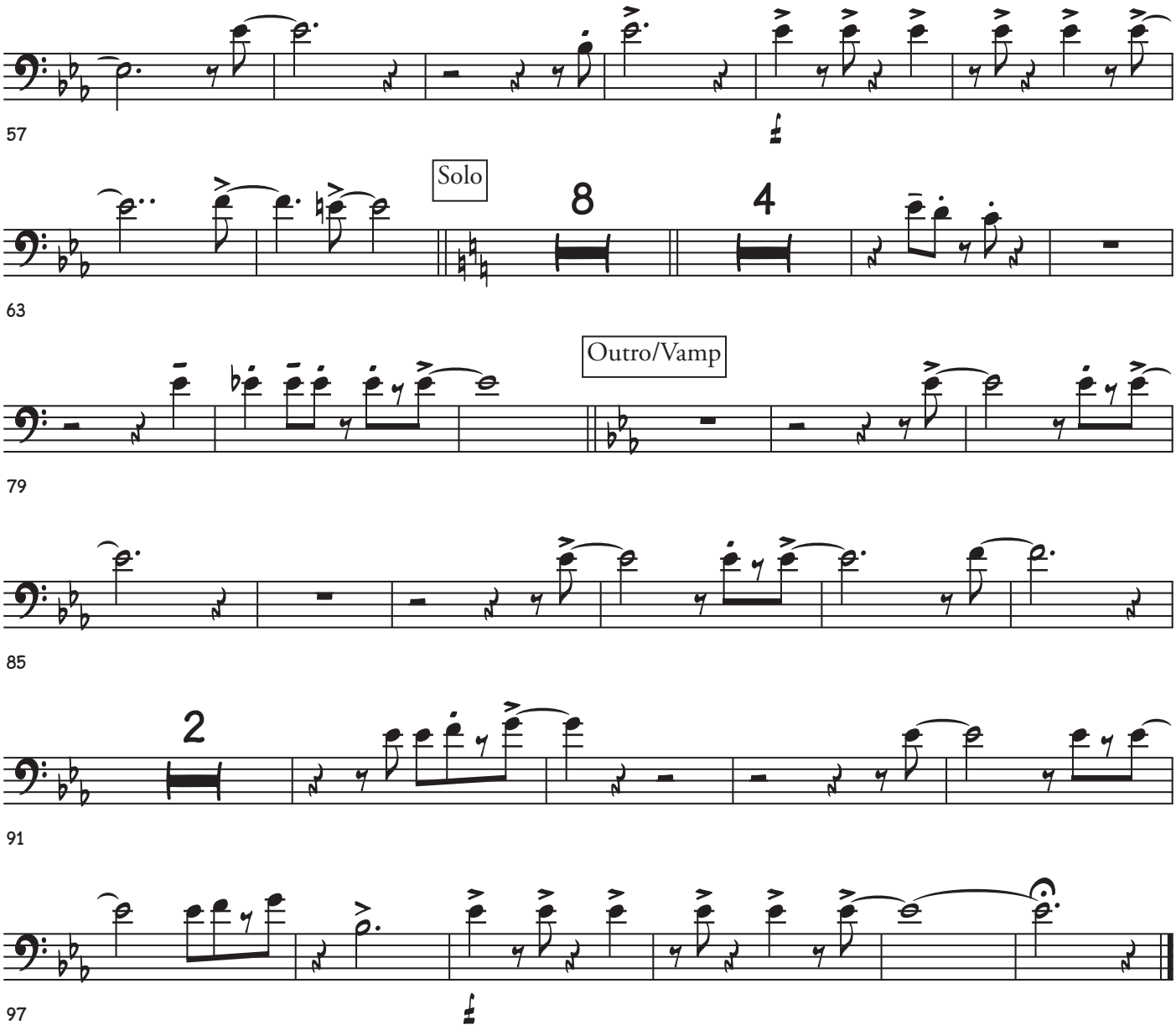
57
Solo
8
4
63
Outro/Vamp
79
85
2
91
97