Piano

Here Comes The Sun

-version 2-

George Harrison
Arr: Wallin

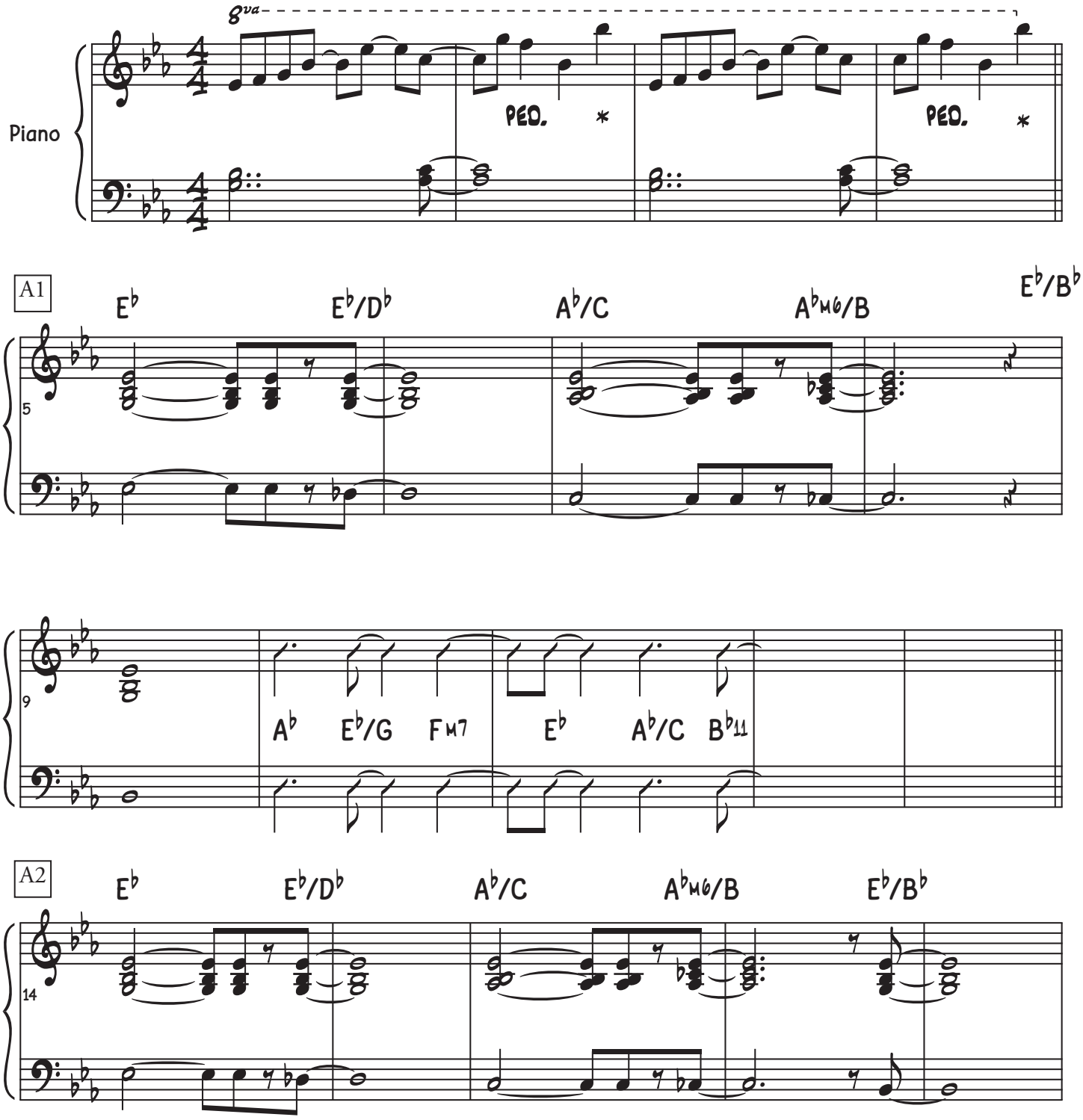

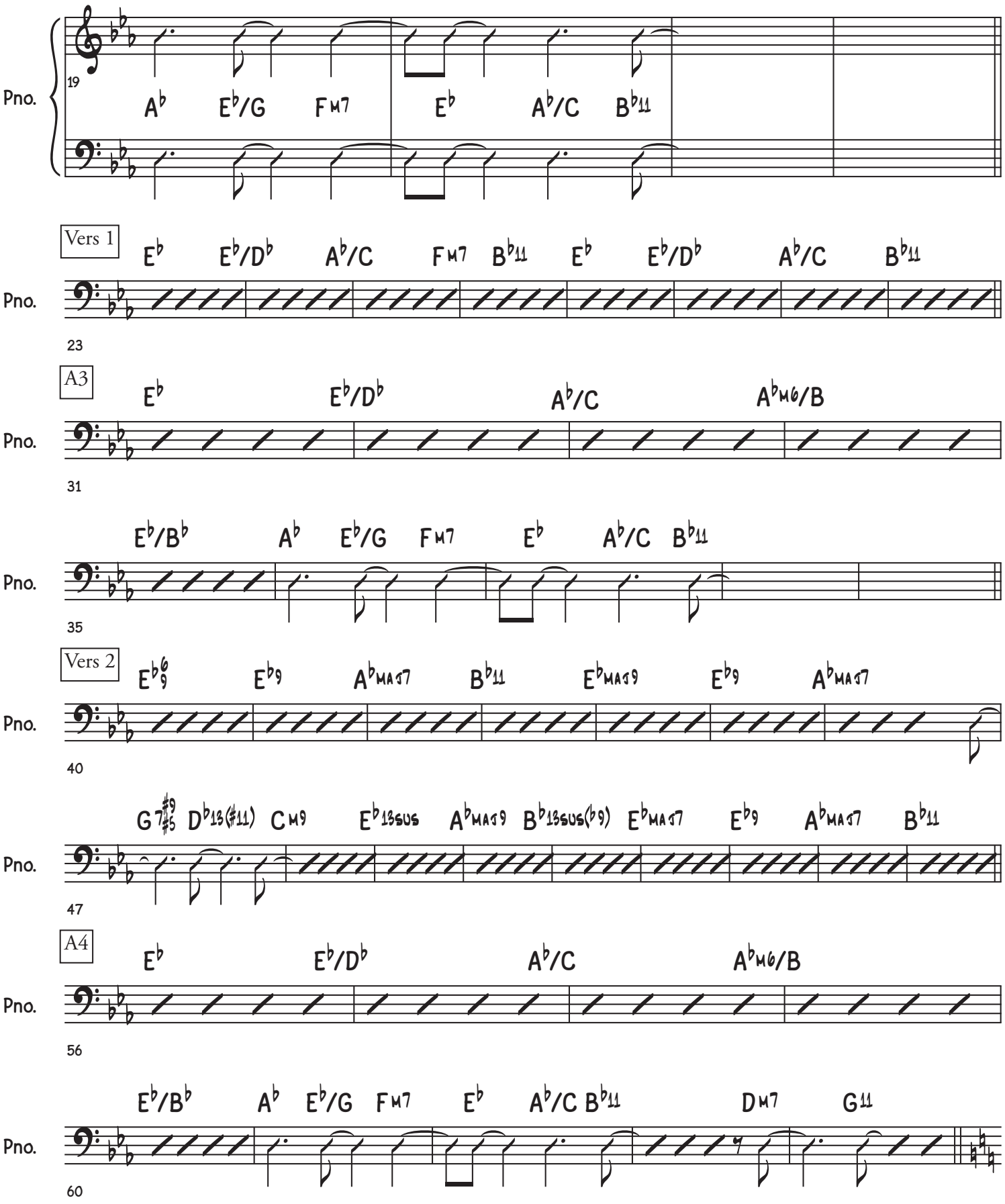
Pno.
19
A♭ E♭/G Fm7 E♭ A♭/C B♭11
Vers 1
E♭ E♭/D♭ A♭/C Fm7 B♭11 E♭ E♭/D♭ A♭/C B♭11
23
A3
E♭ E♭/D♭ A♭/C A♭M6/B
31
E♭/B♭ A♭ E♭/G Fm7 E♭ A♭/C B♭11
35
Vers 2
E♭9 E♭9 A♭MAJ7 B♭11 E♭MAJ9 E♭9 A♭MAJ7
40
G7♯9♯5 D♭13(♯11) Cm9 E♭13SUS A♭MAJ9 B♭13SUS(♭9) E♭MAJ7 E♭9 A♭MAJ7 B♭11
47
A4
E♭ E♭/D♭ A♭/C A♭M6/B
56
E♭/B♭ A♭ E♭/G Fm7 E♭ A♭/C B♭11 Dm7 G11
60

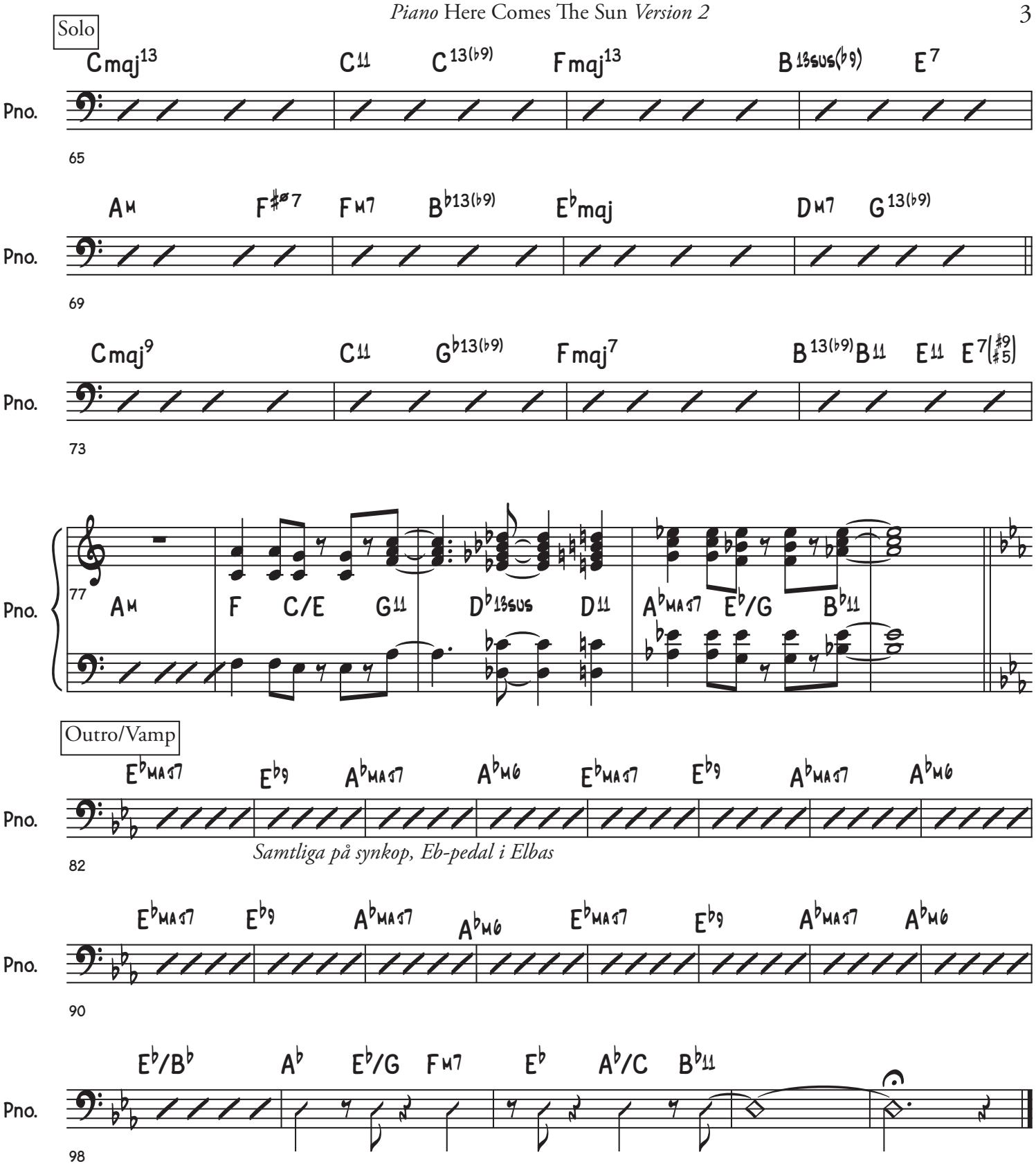
Solo
Cmaj13 C11 C13(b9) Fmaj13 B13sus(b9) E7
Pno.
65
Am F#ø7 Fm7 Bb13(b9) Ebmaj Dm7 G13(b9)
Pno.
69
Cmaj9 C11 Gb13(b9) Fmaj7 B13(b9) B11 E11 E7(#9 #5)
Pno.
73
77
Am F C/E G11 Db13sus D11 AbMAJ7 Eb/G Bb11
Pno.
Outro/Vamp
EbMAJ7 Eb9 AbMAJ7 Abm6 EbMAJ7 Eb9 AbMAJ7 Abm6
Pno.
82
Samtliga på synkop, Eb-pedal i Elbas
EbMAJ7 Eb9 AbMAJ7 Abm6 EbMAJ7 Eb9 AbMAJ7 Abm6
Pno.
90
Eb/Bb Ab Eb/G Fm7 Eb Ab/C Bb11
Pno.
98