Horn in F 2

Here Comes The Sun

-version 2-

George Harrison
Arr: Wallin

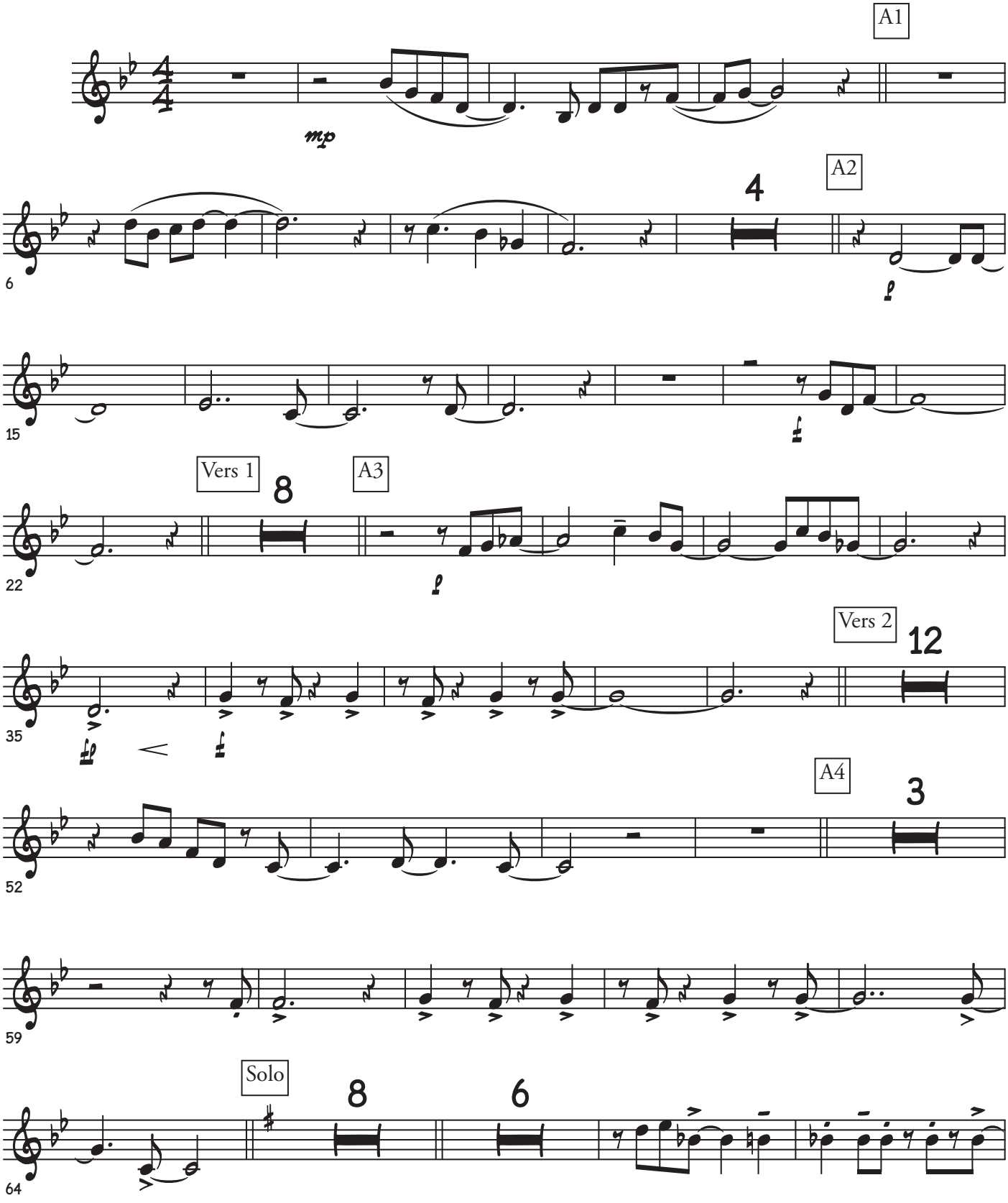

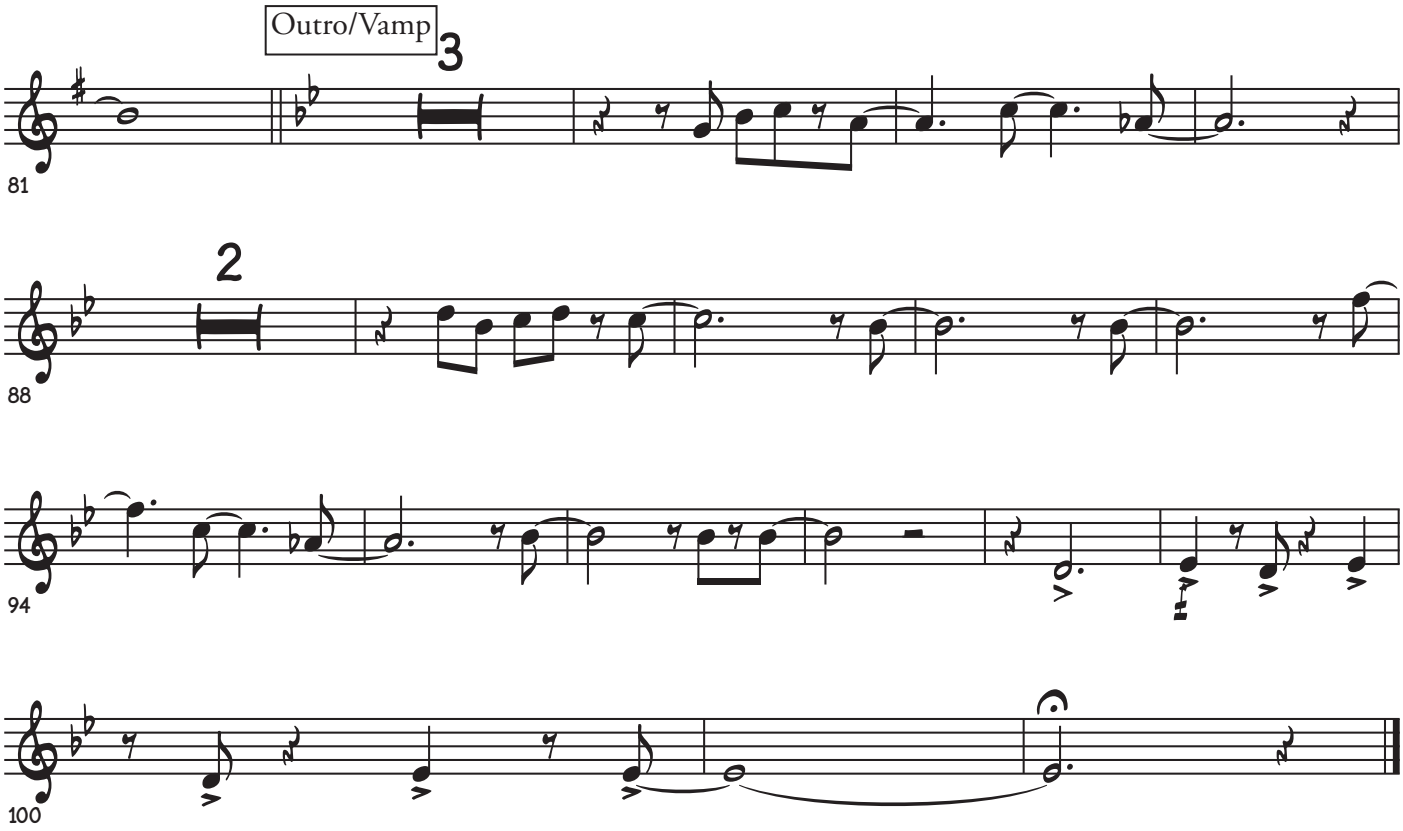
Outro/Vamp
3
81
2
88
94
100