Electric Guitar

Here Comes The Sun

-version 2-

George Harrison
Arr: Wallin

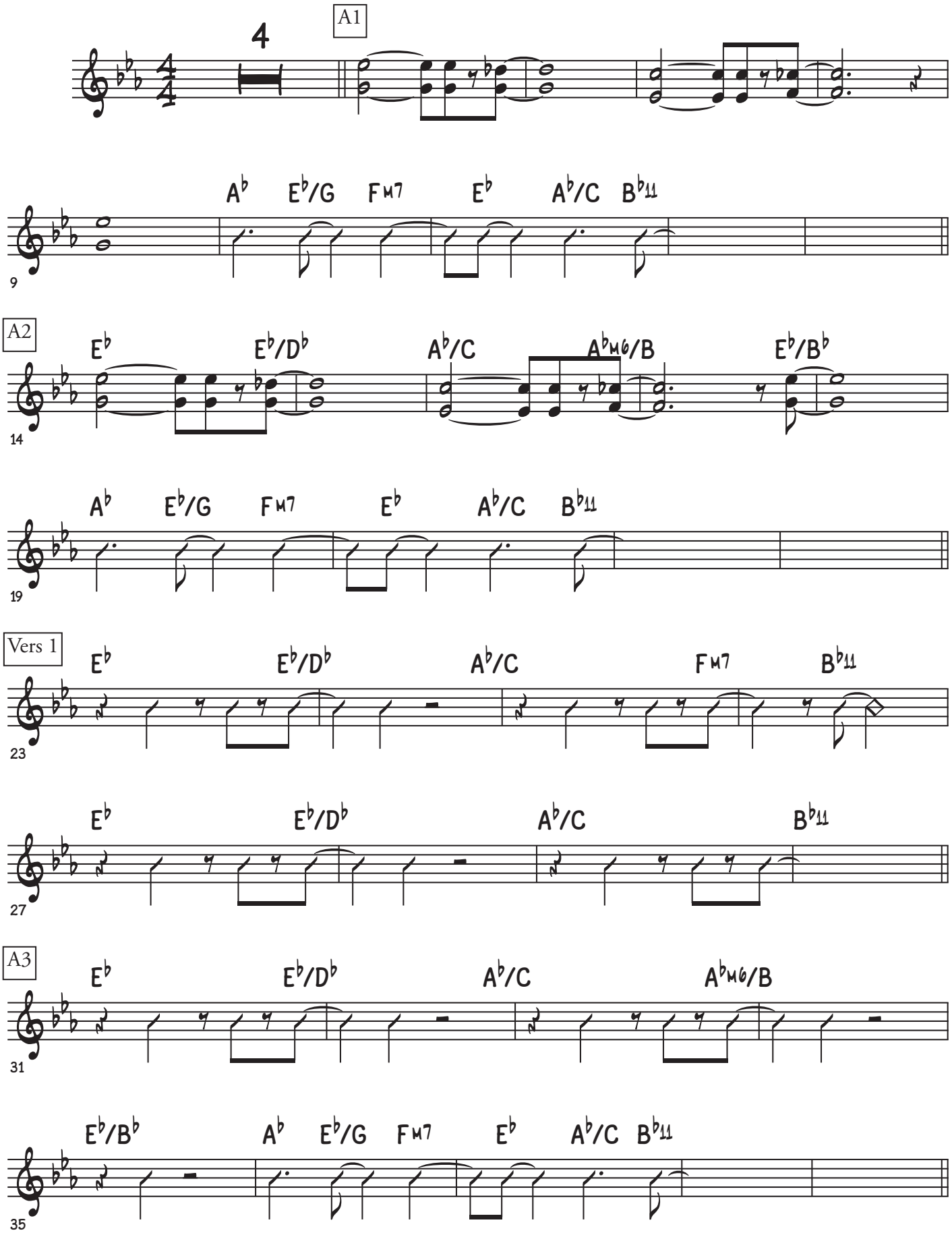

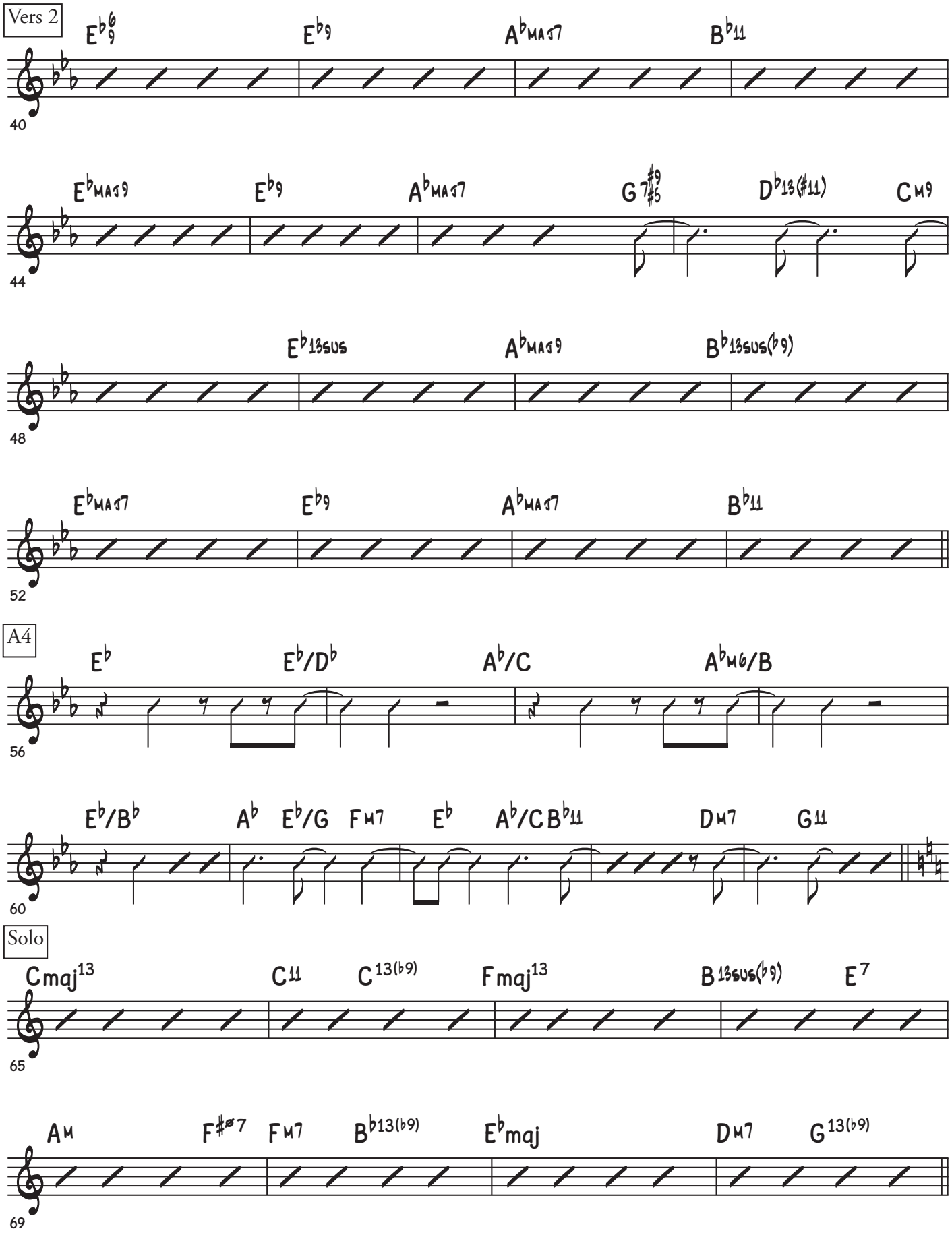
Vers 2
E♭6/9
E♭9
A♭MAJ7
B♭11
40
E♭MAJ9
E♭9
A♭MAJ7
G7♯9/♯5
D♭13(♯11)
CM9
44
E♭13SUS
A♭MAJ9
B♭13SUS(♭9)
48
E♭MAJ7
E♭9
A♭MAJ7
B♭11
52
A4
E♭
E♭/D♭
A♭/C
A♭M6/B
56
E♭/B♭
A♭
E♭/G
FM7
E♭
A♭/C
B♭11
DM7
G11
60
Solo
Cmaj13
C11
C13(♭9)
Fmaj13
B13SUS(♭9)
E7
65
AM
F♯ø7
FM7
B♭13(♭9)
E♭maj
DM7
G13(♭9)
69

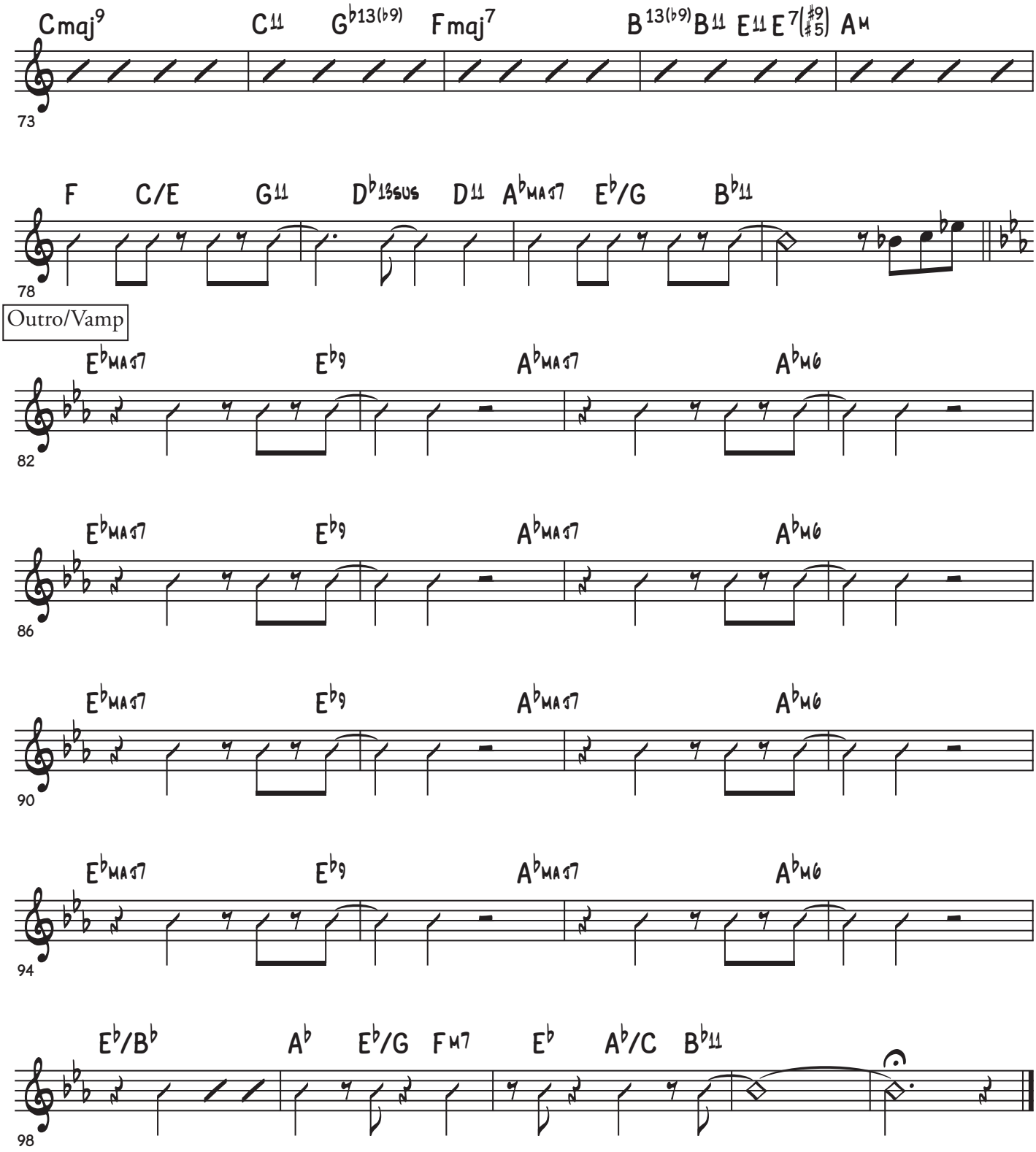
Cmaj9 C11 G♭13(♭9) Fmaj7 B13(♭9) B11 E11 E7(♯9♯5) Am
73
F C/E G11 D♭13sus D11 A♭maj7 E♭/G B♭11
78
Outro/Vamp
E♭maj7 E♭9 A♭maj7 A♭M6
82
E♭maj7 E♭9 A♭maj7 A♭M6
86
E♭maj7 E♭9 A♭maj7 A♭M6
90
E♭maj7 E♭9 A♭maj7 A♭M6
94
E♭/B♭ A♭ E♭/G FM7 E♭ A♭/C B♭11
98