Bass Trombone

Here Comes The Sun

-version 2-

George Harrison
Arr: Wallin

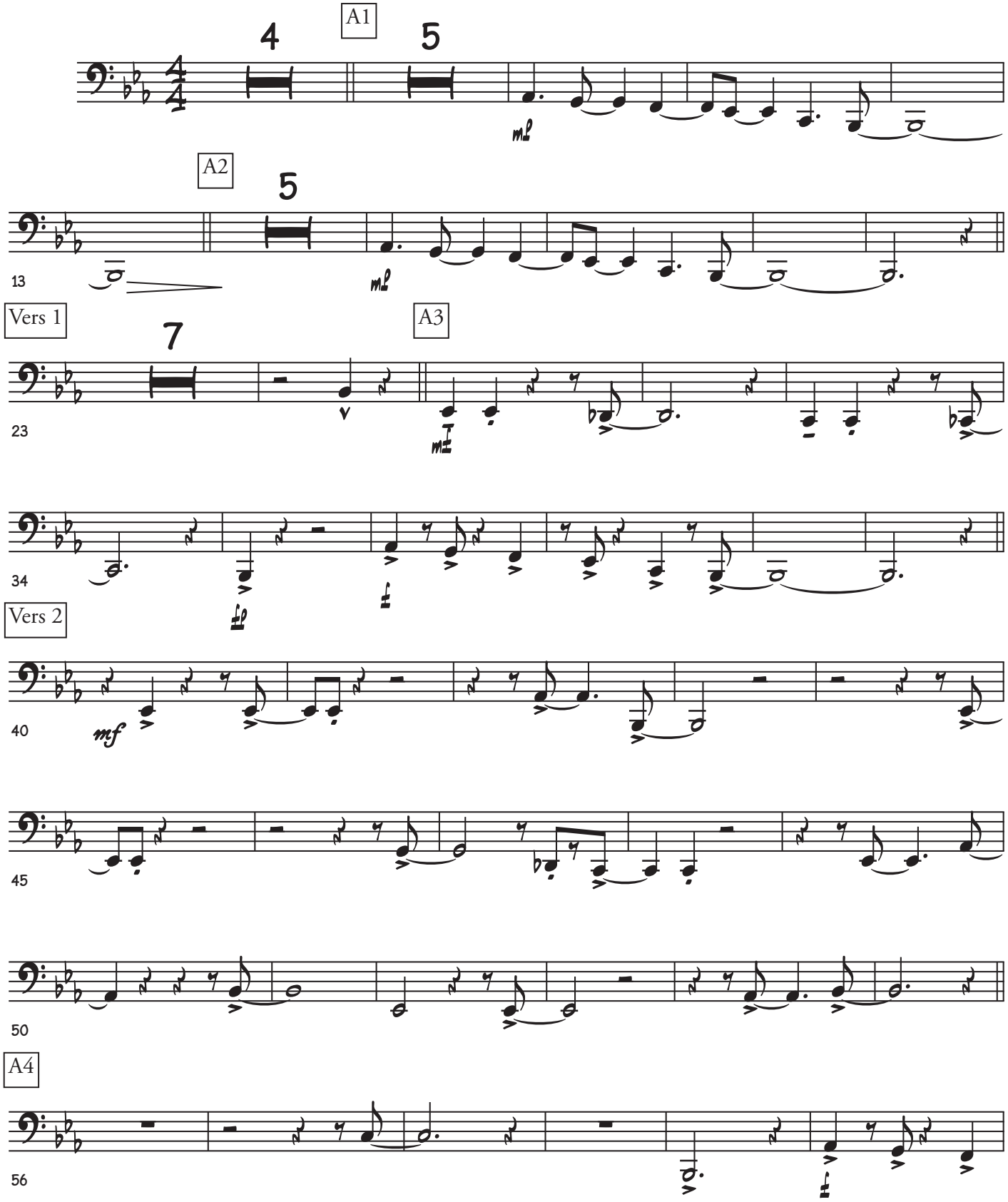


Solo
8
6
62
Outro/Vamp
79
85
4
91
100