

Horn in F 2

God Will Multiply

Version 2

Anna Weister Andersson

Arr: C. Wallin 2016

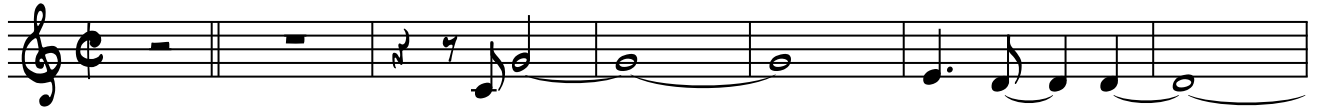

13 16

29

37

47

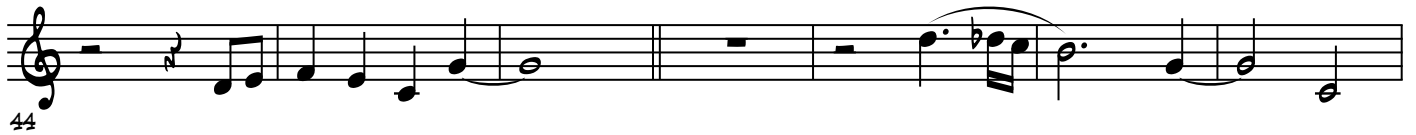

51

3

63

66

71

71

79

76

81

86

93

7

92

109

8

117

8

125

105

126

133

2

132

141

4

145

8

139