

God Will Multiply

Version 2

SOFT, MYCKET CYMBALER

7

13 AD LIB SOFT MEN GROOVIGT, KANTSLAG

13

21

29 FUNKIGARE MED VIRVEL

29

37

43

47

47

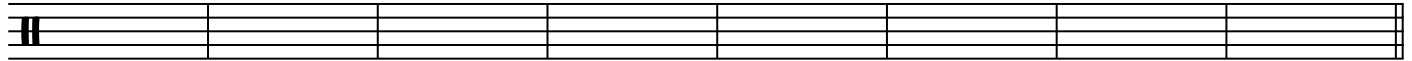

55

63

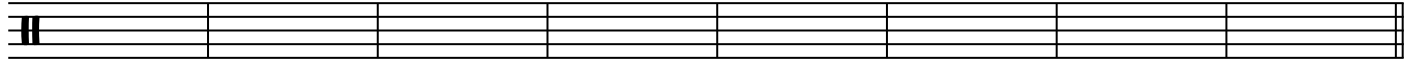

63

71

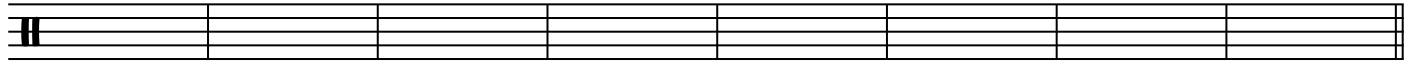

71

79

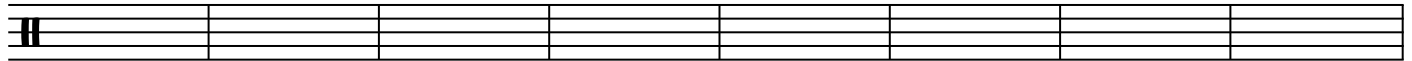

79

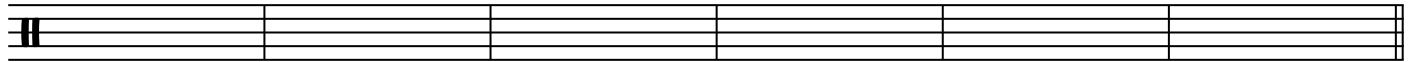

87

93

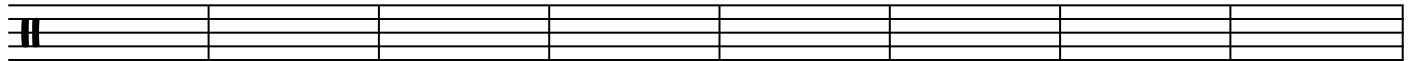

93

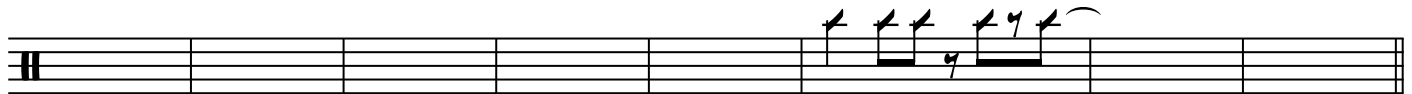

101

109

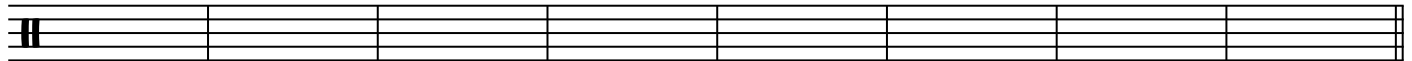

109

117

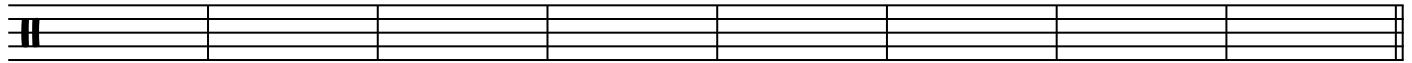

117

125

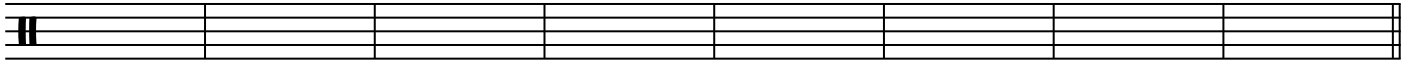

125

133

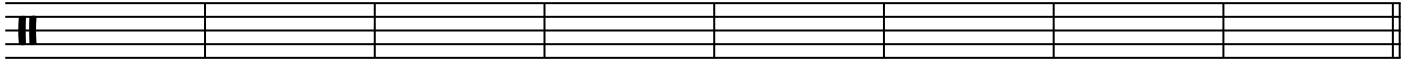

133

141

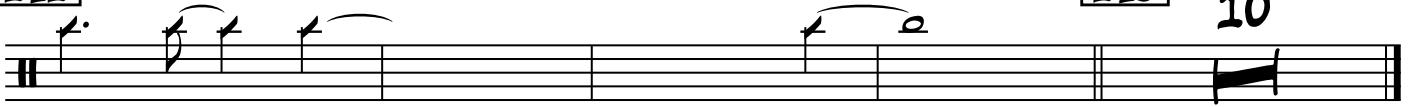

145

10

141