Electric Guitar

And I'm Telling You

Krieger Eyen
Arr: Wallin 2025

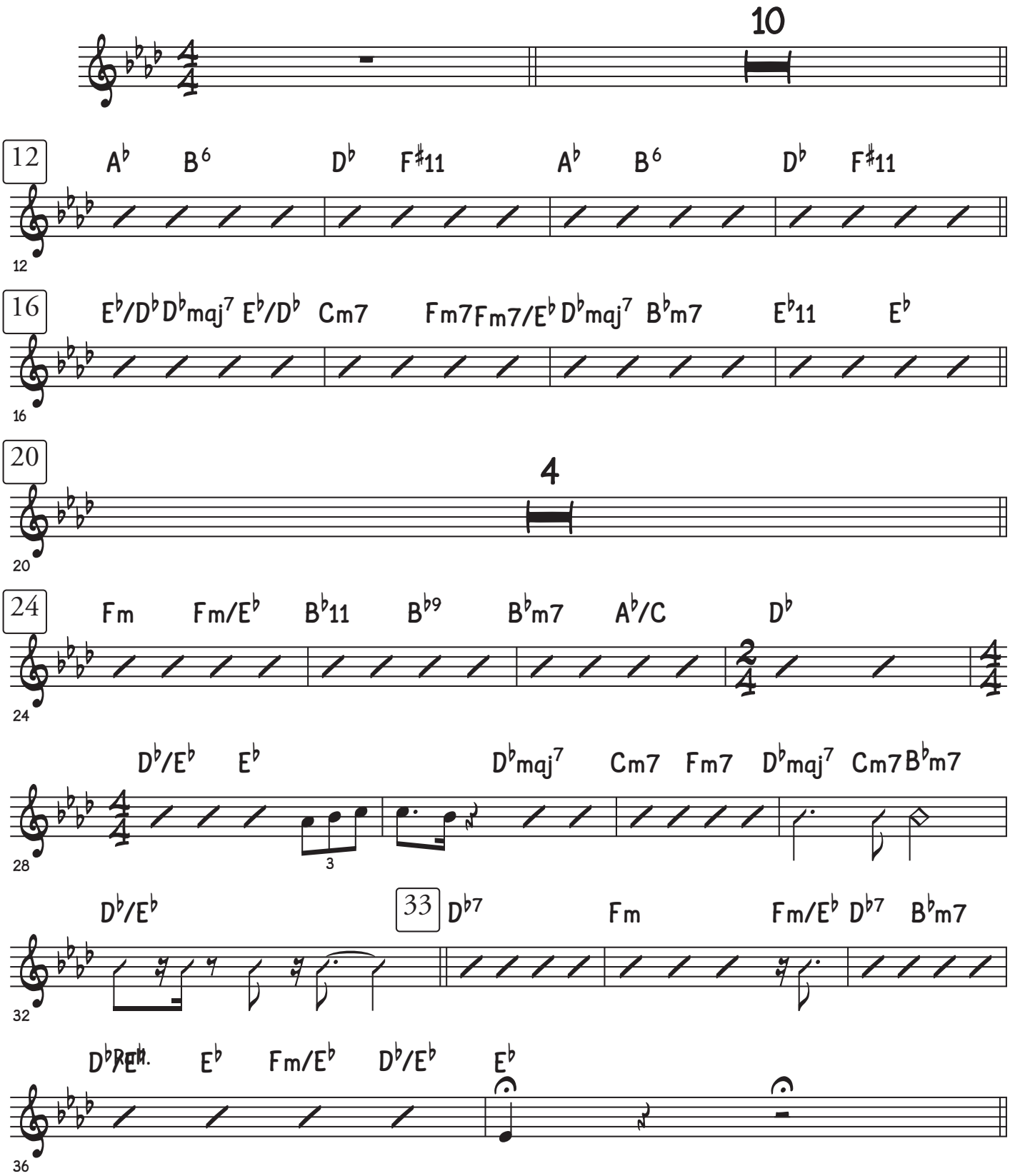

©

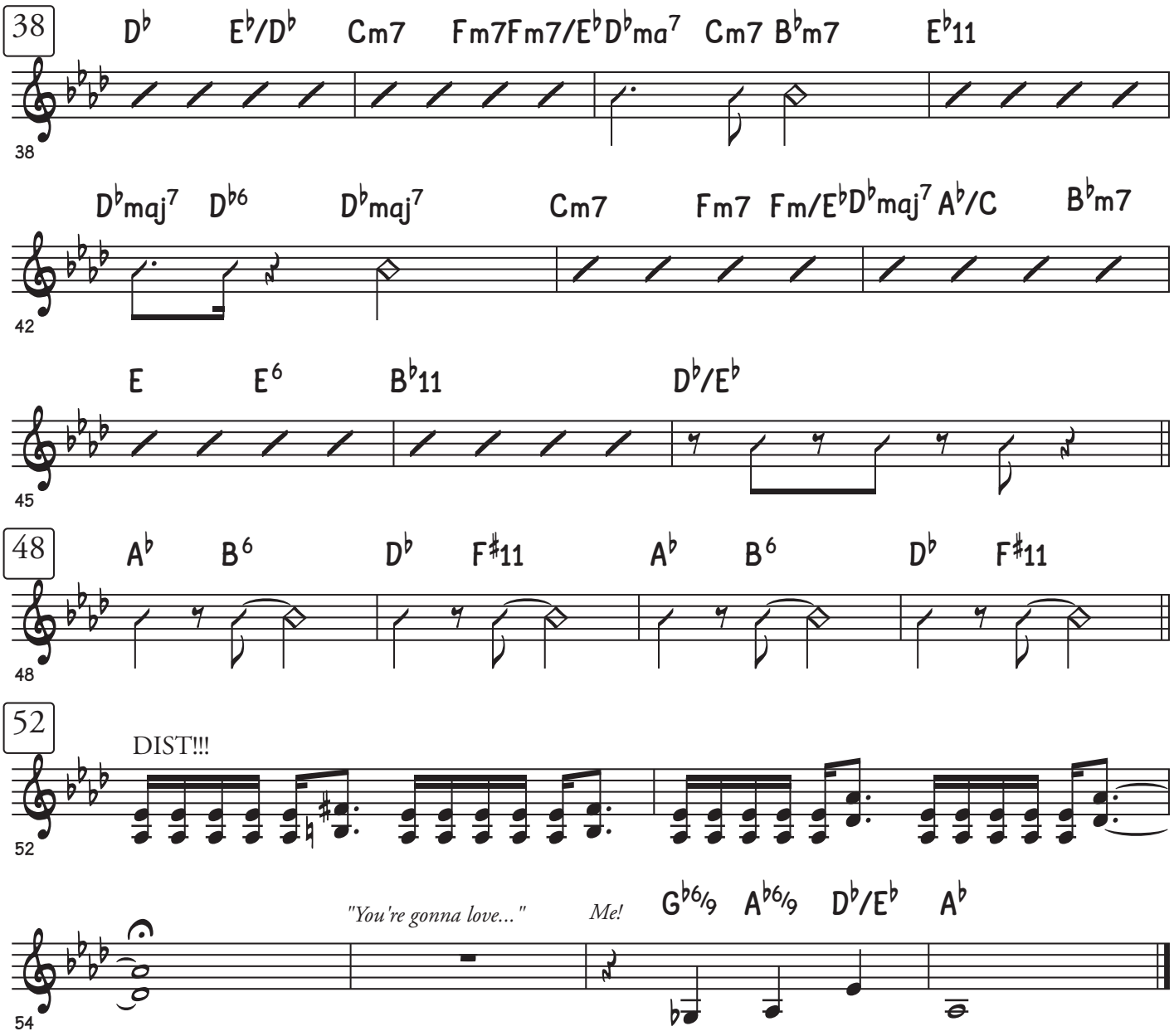
38
D♭ E♭/D♭ Cm7 Fm7Fm7/E♭D♭ma7 Cm7 B♭m7 E♭11
42
D♭maj7 D♭6 D♭maj7 Cm7 Fm7 Fm/E♭D♭maj7 A♭/C B♭m7
45
E E6 B♭11 D♭/E♭
48
A♭ B6 D♭ F♯11 A♭ B6 D♭ F♯11
52
DIST!!!
54
"You're gonna love..." Me! G♭6/9 A♭6/9 D♭/E♭ A♭