And I'm Telling You

Trumpet in B♭ 4

Krieger Eyen
Arr: Wallin 2025

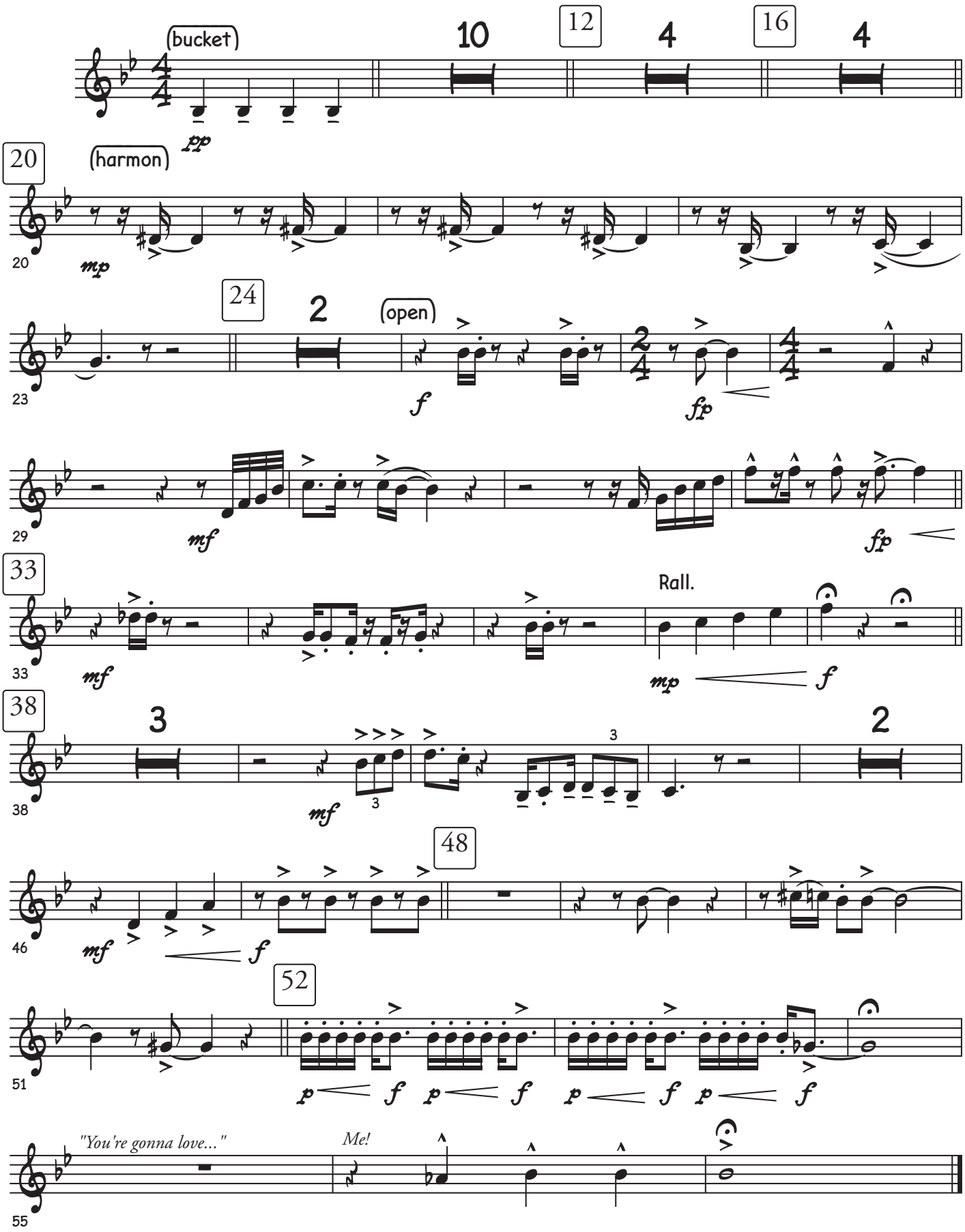

©