Trumpet in B♭ 3

And I'm Telling You

Krieger Eyen
Arr: Wallin 2025

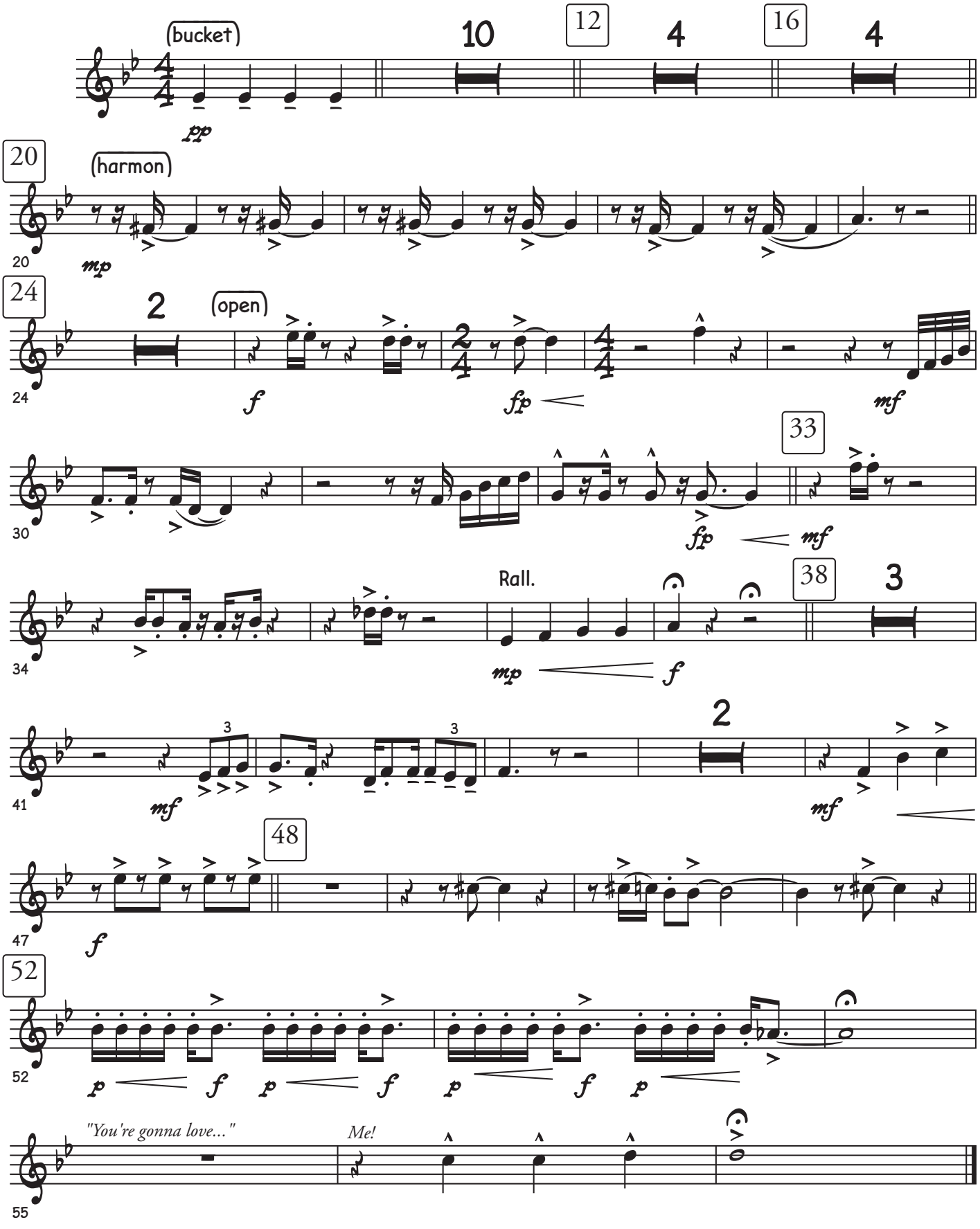

©