Trombone 4

All The Way

2020 versionen

Crouch

Ola Heden & Christoffer Wallin

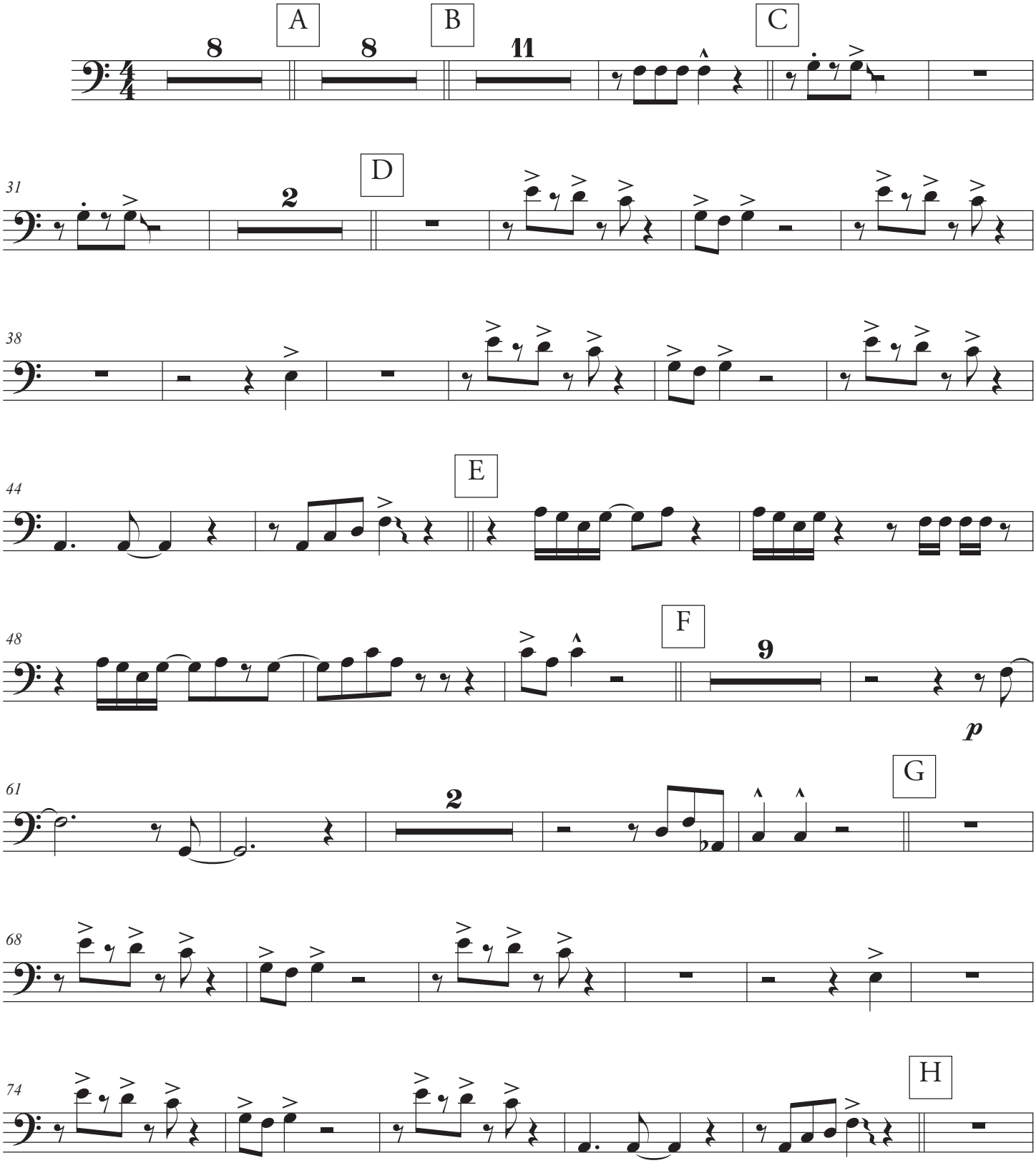

©
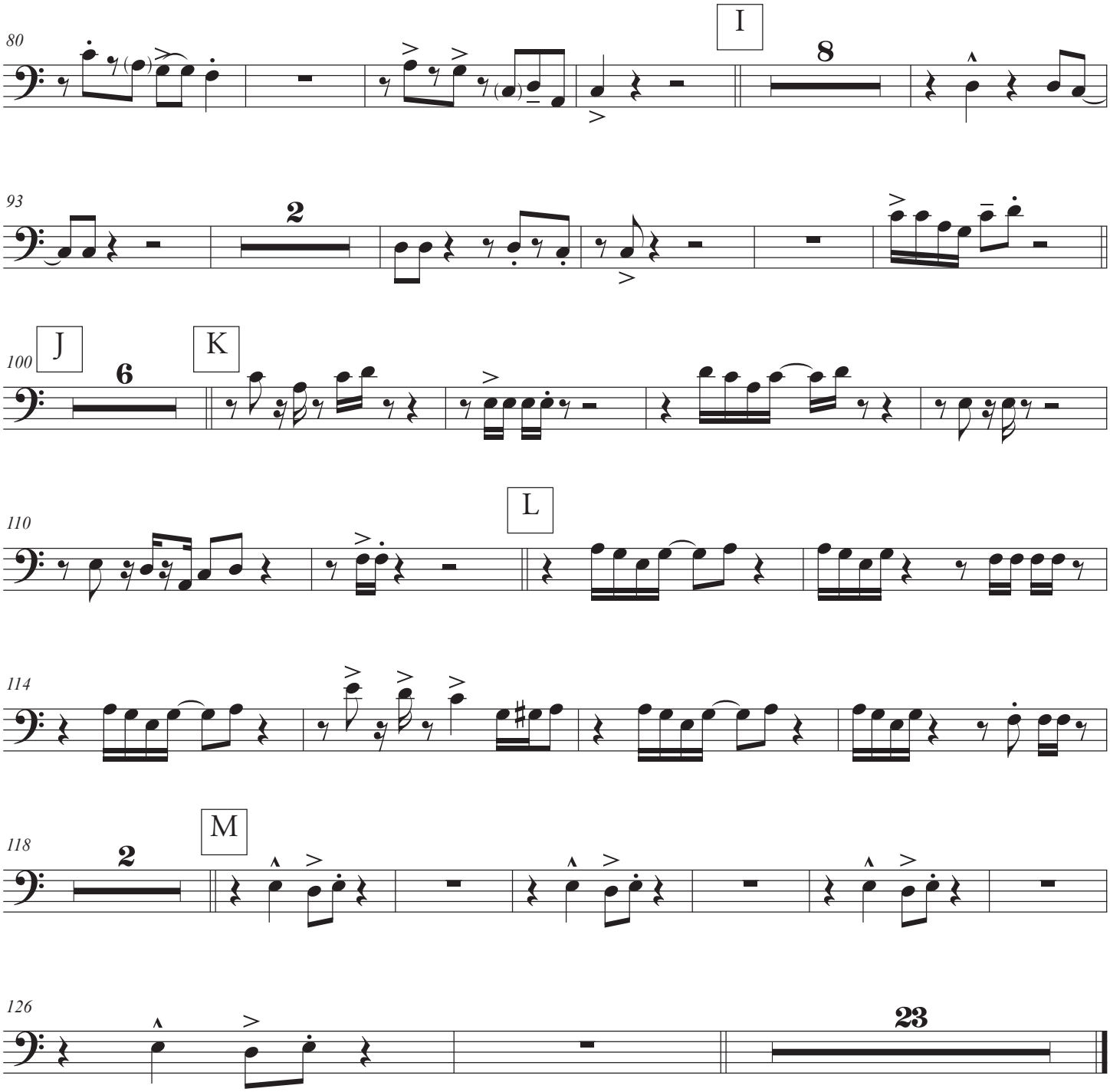
All The Way