Ain't No Mountain High Enough

Clarinet in B♭ 3

Simpson/Ashford
Arr: Wallin 2025

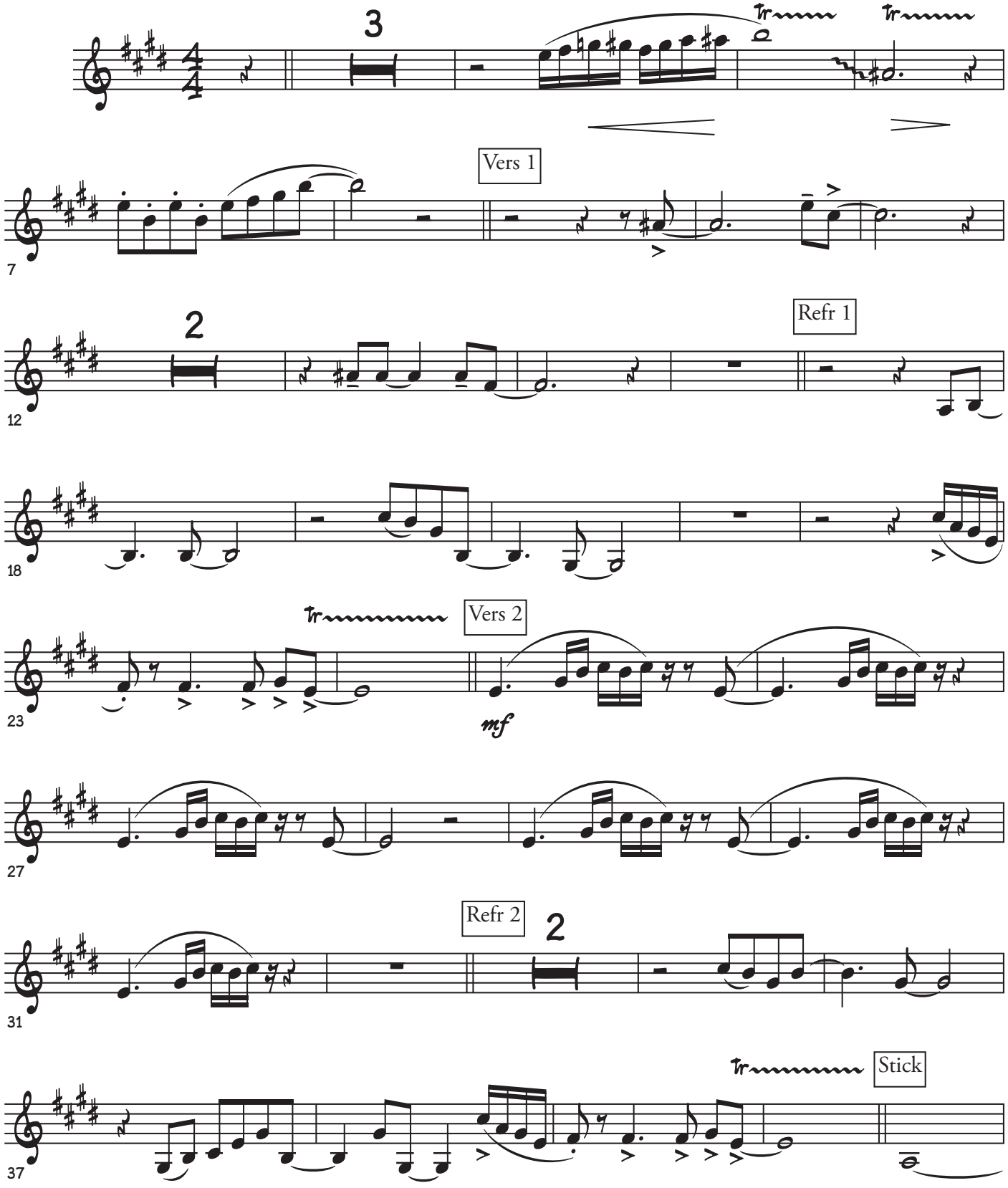

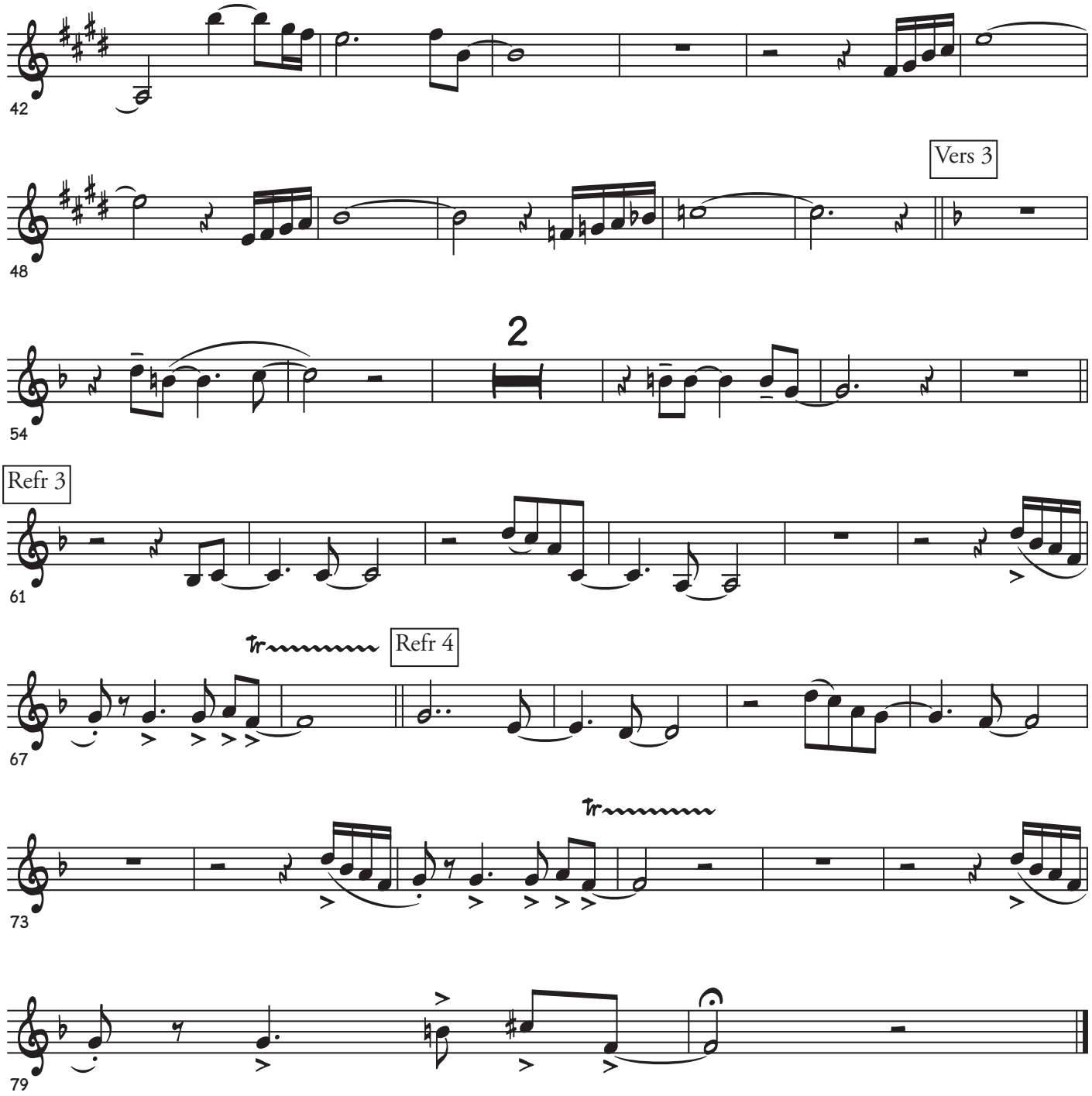
42
Vers 3
48
2
54
Refr 3
61
Refr 4
67
73
79