Ain't No Mountain High Enough

Clarinet in B♭ 2

Simpson/Ashford
Arr: Wallin 2025

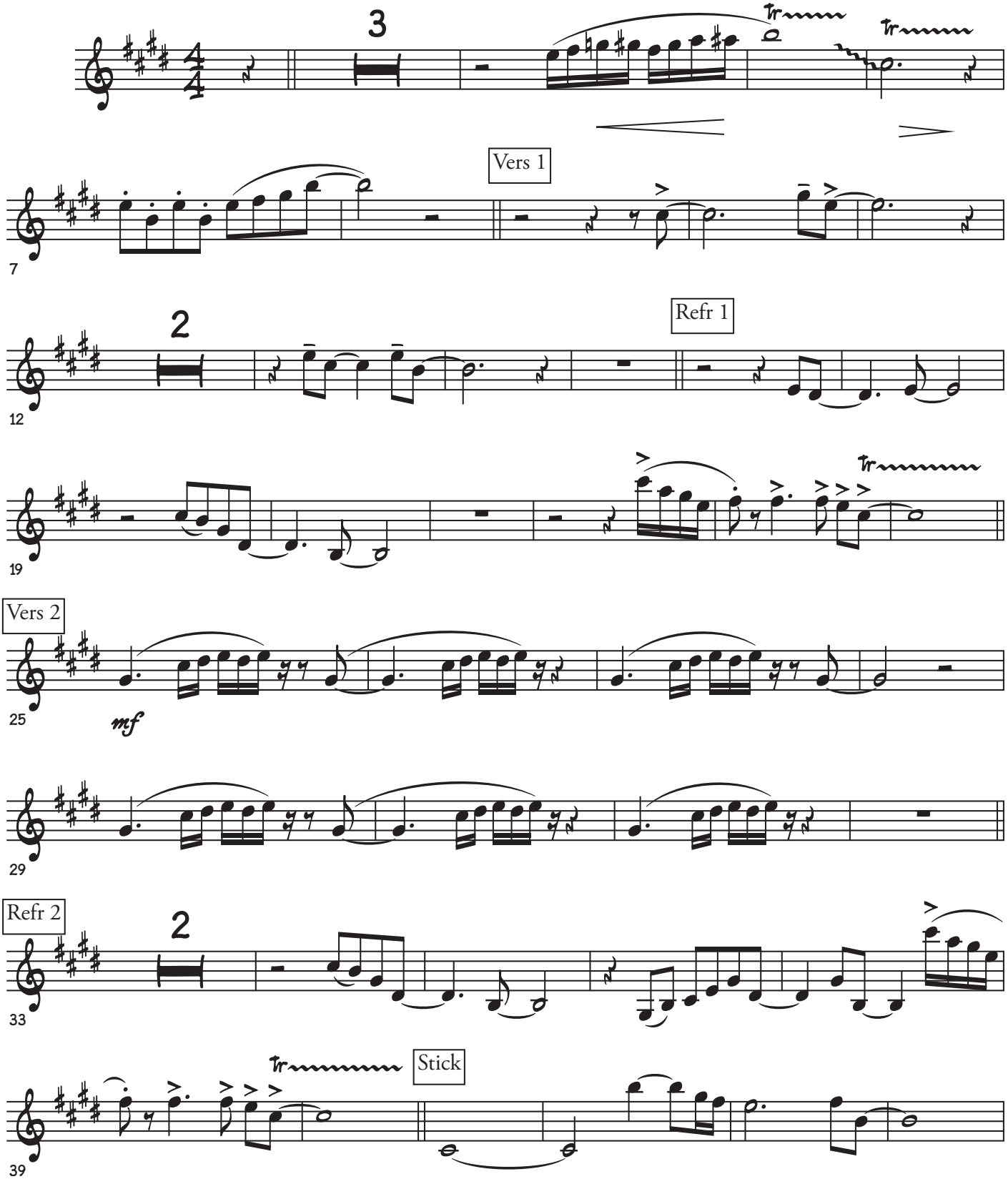

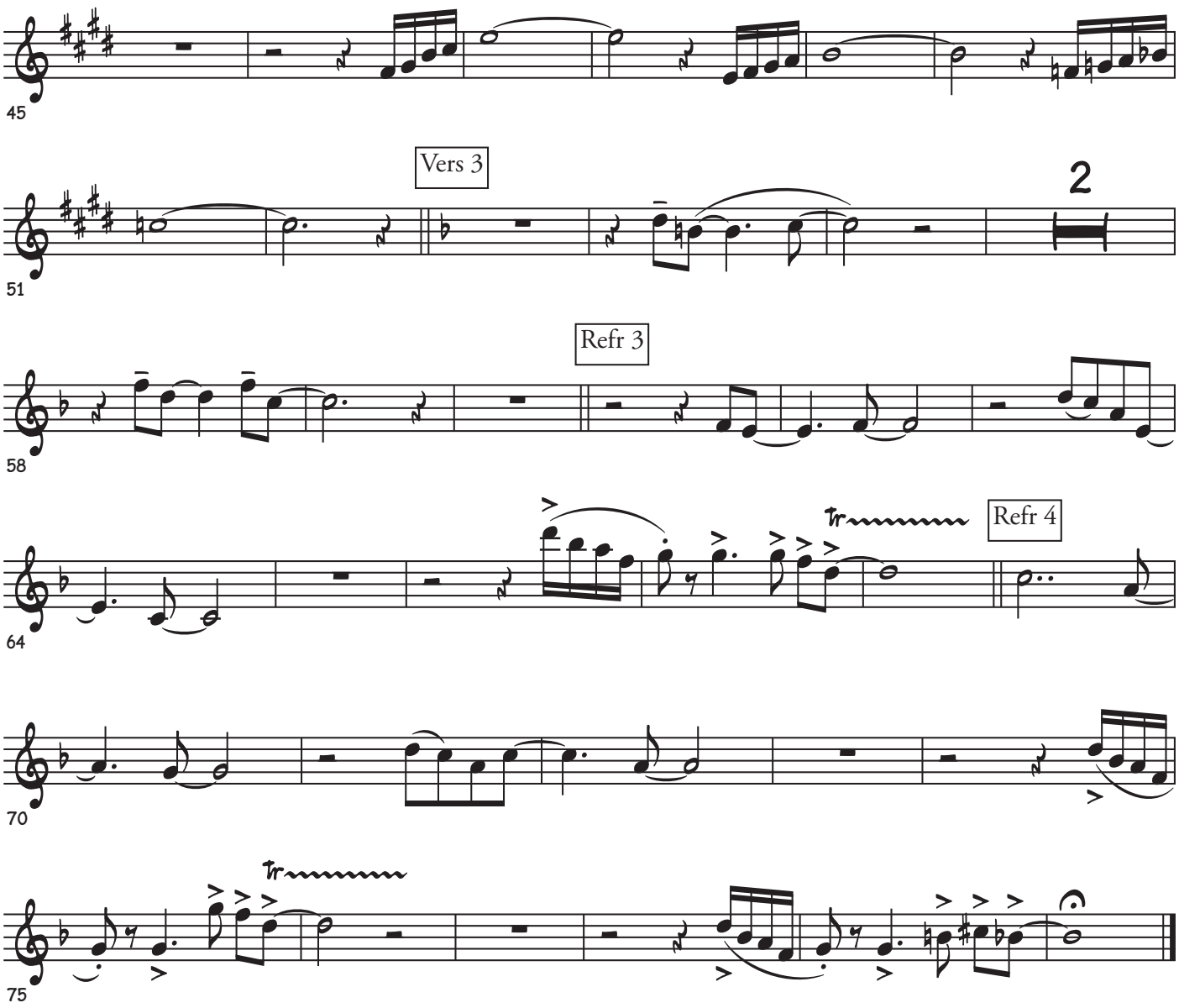
45
Vers 3
2
51
Refr 3
58
Refr 4
64
70
75