Bass Clarinet

Ain't No Mountain High Enough

Simpson/Ashford
Arr: Wallin 2025

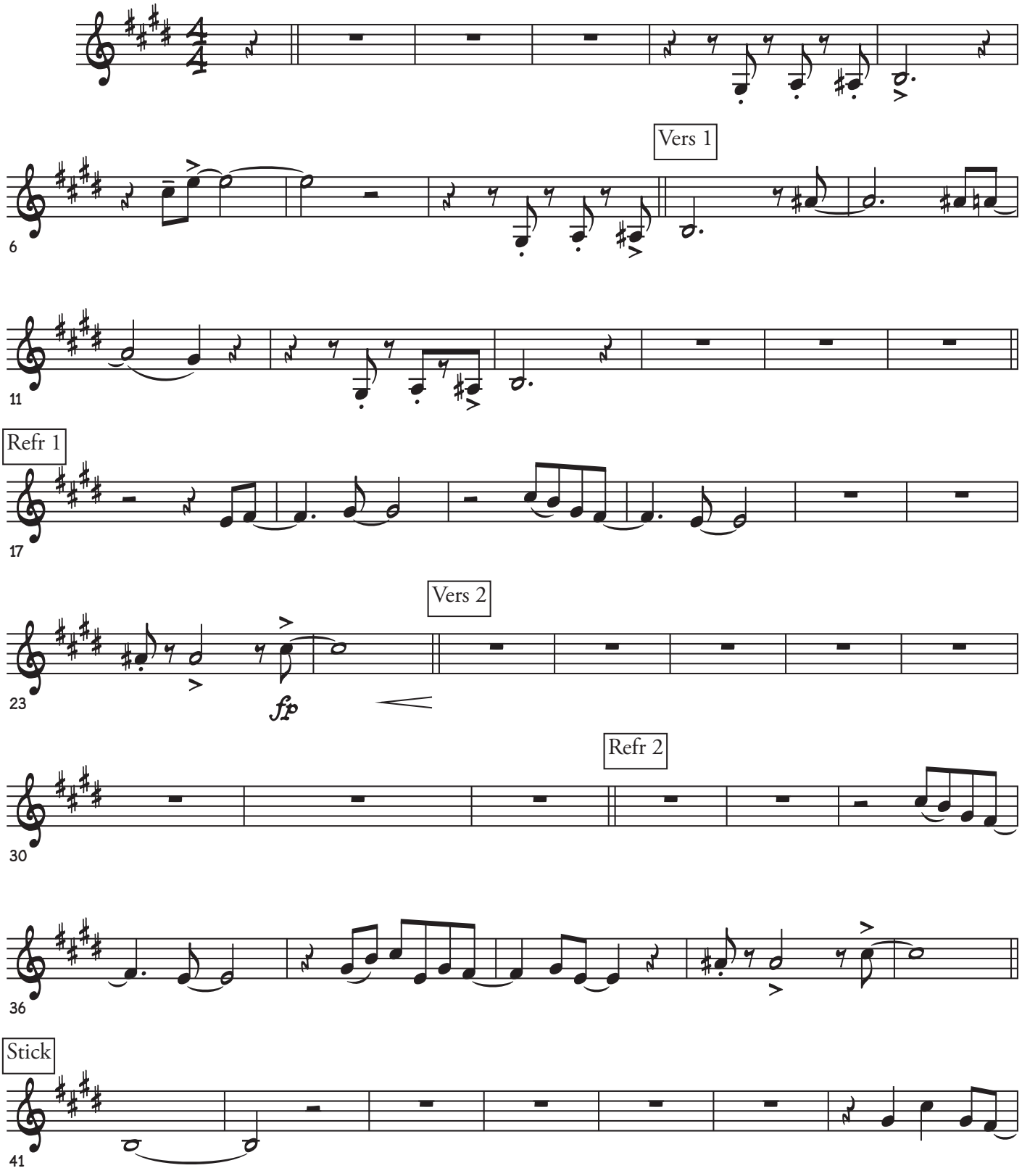

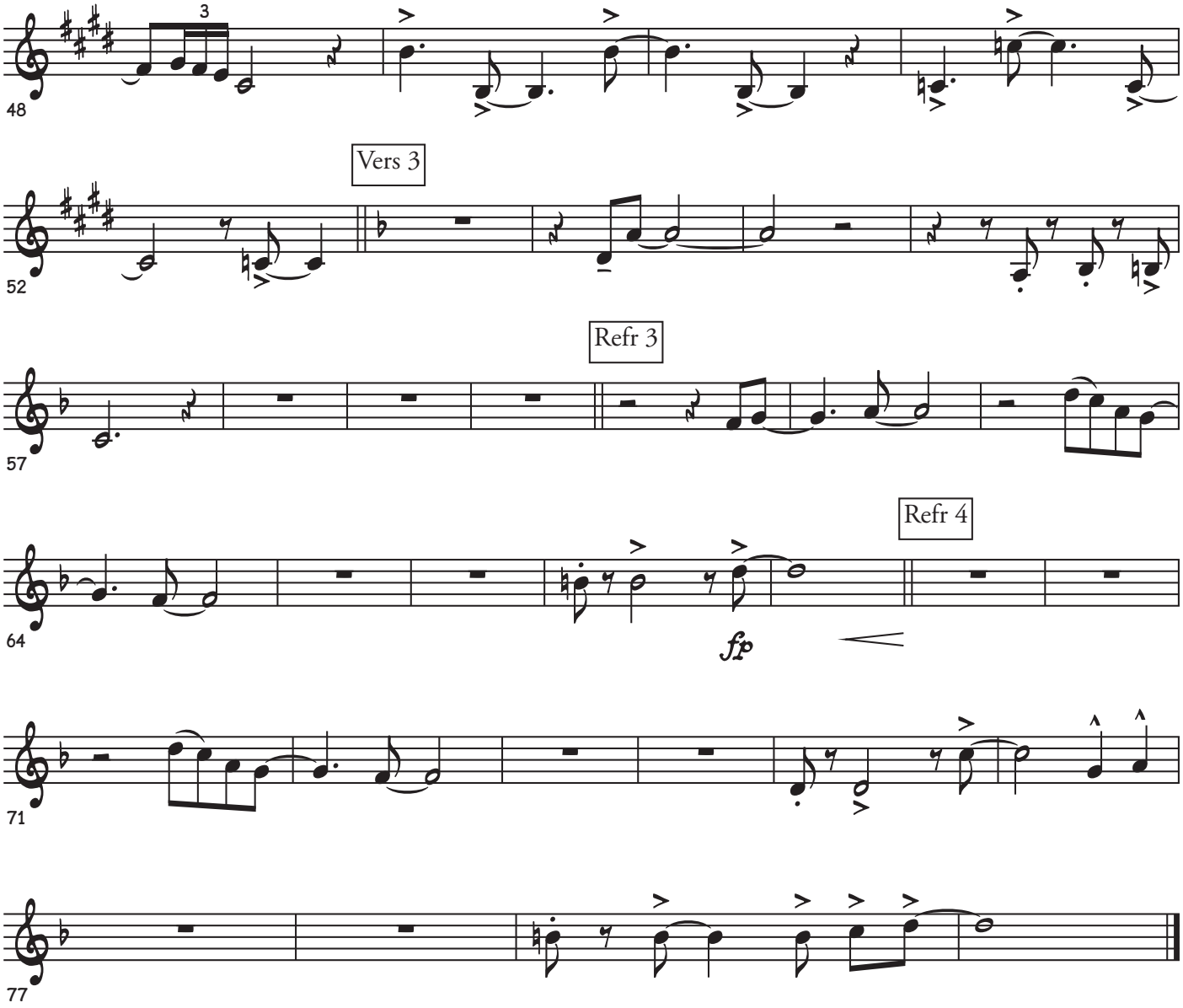
48
3
Vers 3
52
Refr 3
57
Refr 4
64
fp
71
77