Alto Sax 2

Ain't No Mountain High Enough

Simpson/Ashford
Arr: Wallin 2025

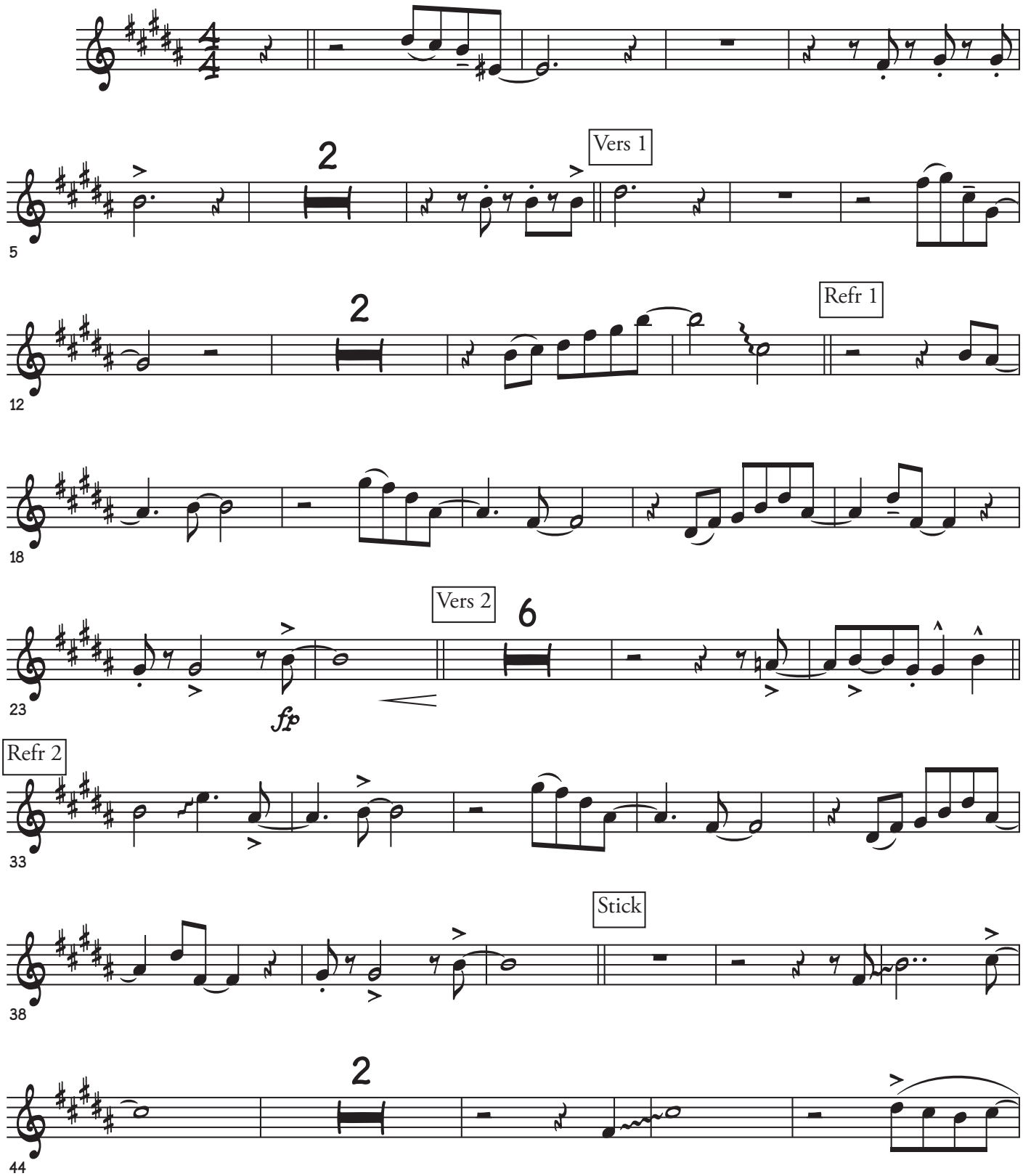

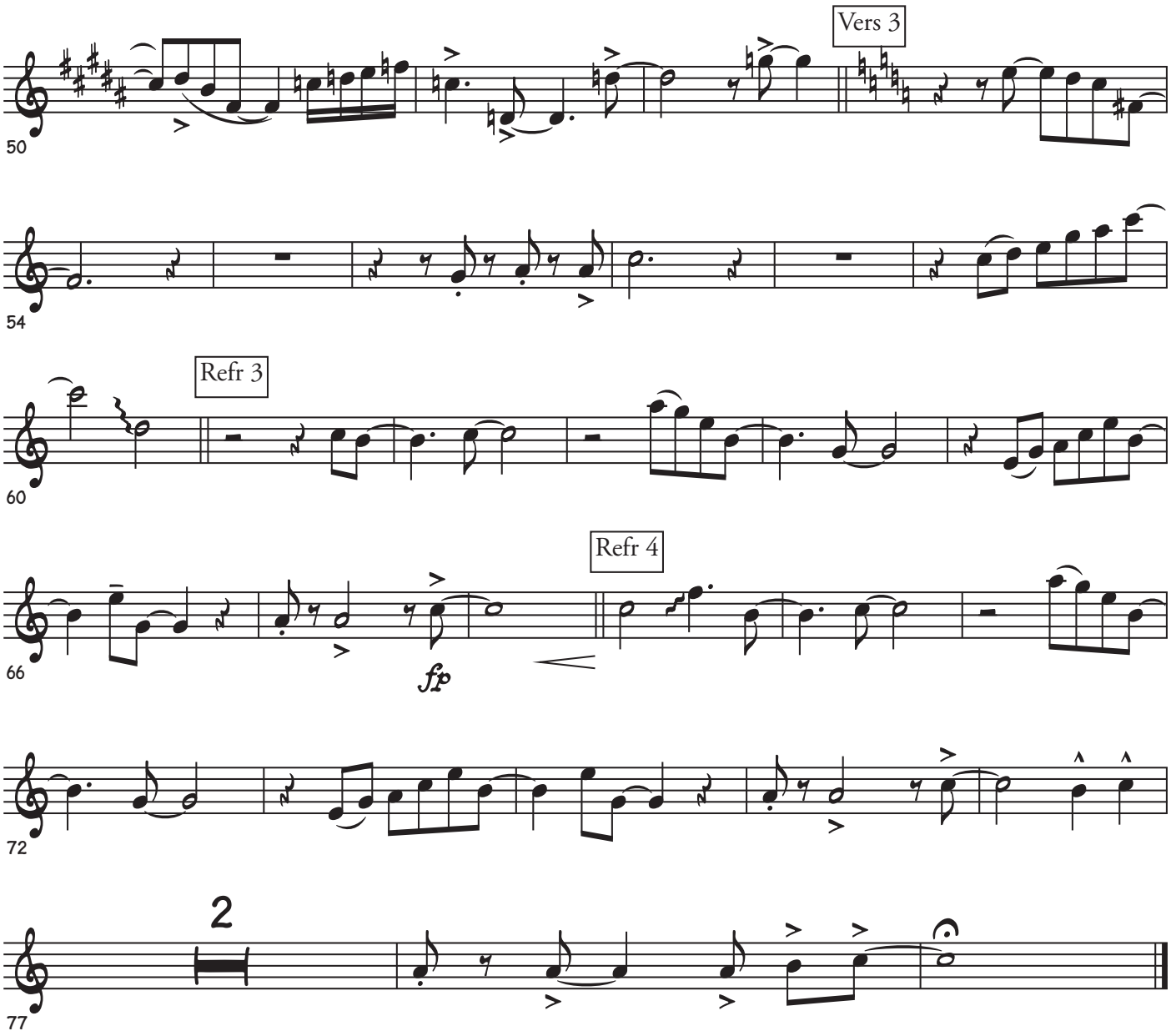
Vers 3
50
54
Refr 3
60
Refr 4
66
fp
72
2
77