Alto Sax 1

Ain't No Mountain High Enough

Simpson/Ashford
Arr: Wallin 2025

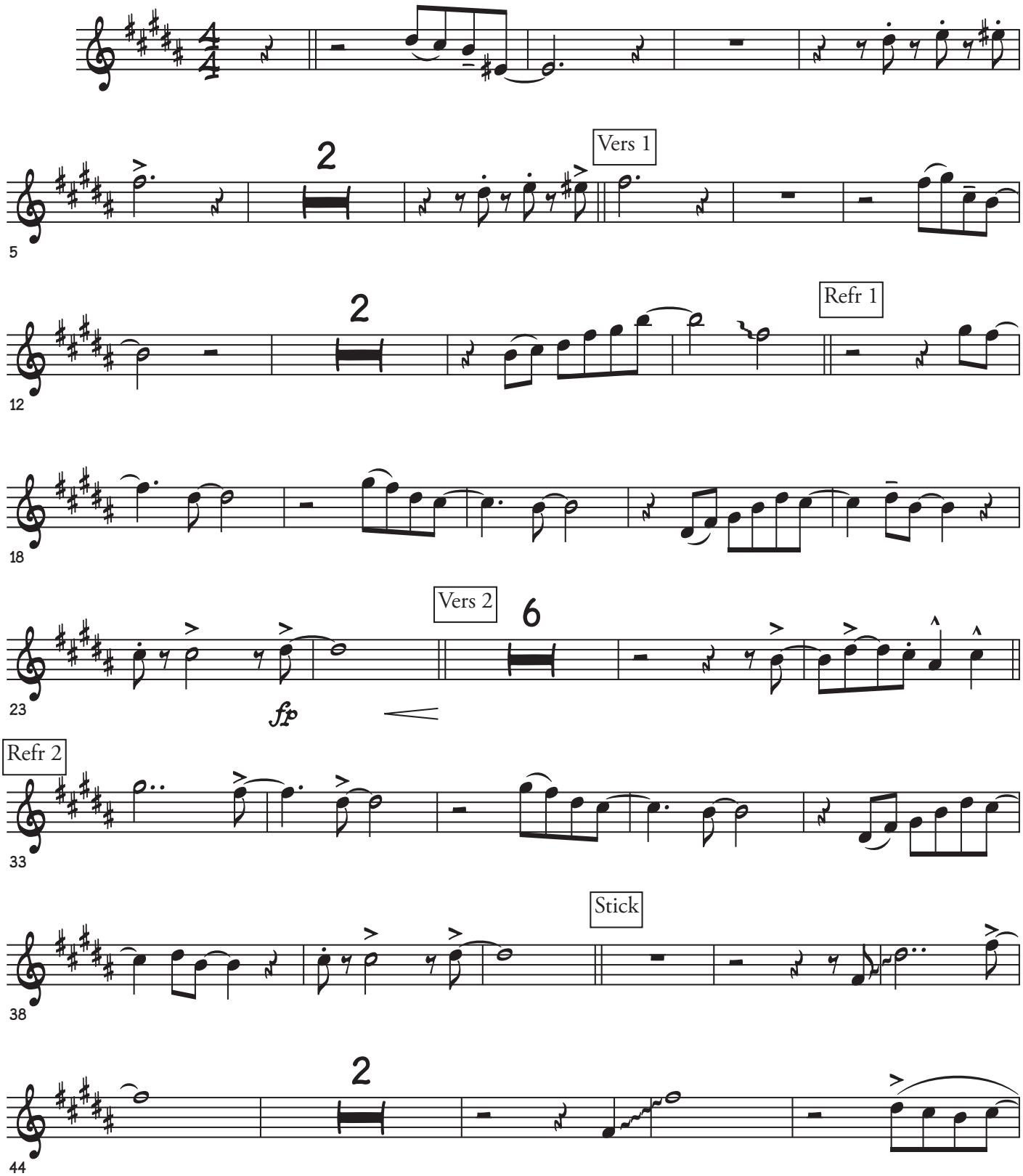

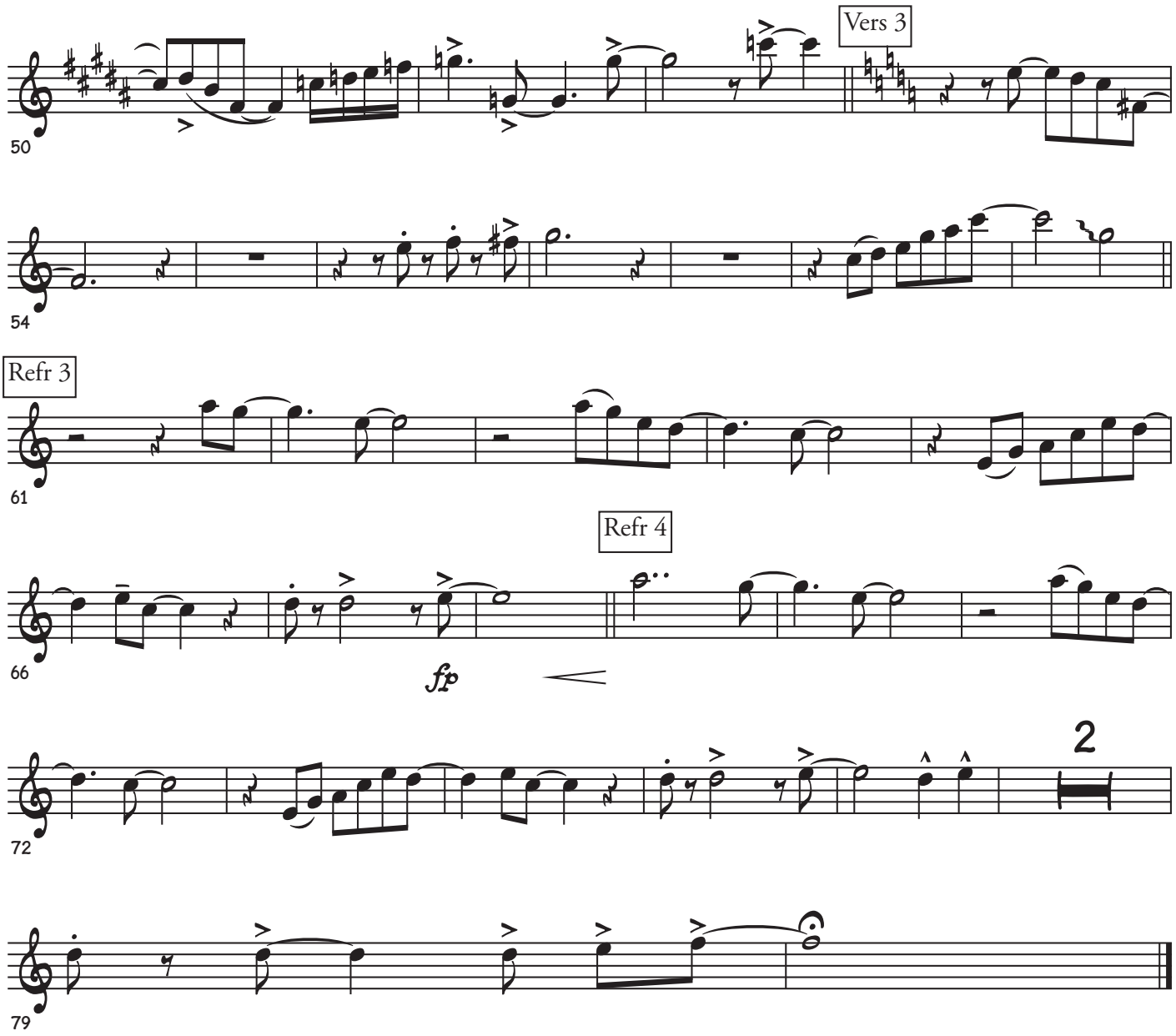
Vers 3
50
54
Refr 3
61
Refr 4
66
fp
72
2
79